Guernsey
BREEDERS' JOURNAL

1979 NATIONAL CHAMPIONS

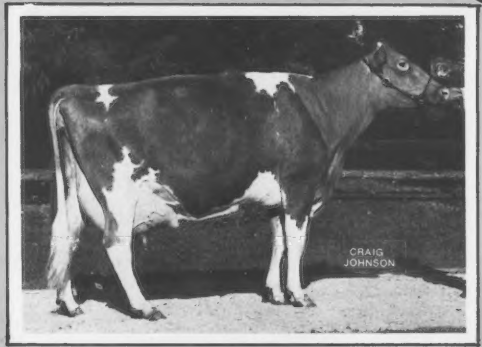

IN THIS ISSUE

All-Time National 2x Class Leaders

National and Junior Guernsey Shows, Louisville

103rd Annual Meeting – Tentative Schedule & Hotel Reservations

THIS IS OUR 70th ANNIVERSARY THANKS TO YOU

January
1980

PATRICIAN

These Three Daughters Average
VG-85
3-05 23466M 5.0% 1170F 365-2x

7G1030 Falcons Wistar PATRICIAN

6/79 USDA: PD +1093M +41F +117$ 78%Rpt
PDT: +0.34 79%/PTI: +223 84%
aAa: 426153

Can you name a sire with three better daughters?

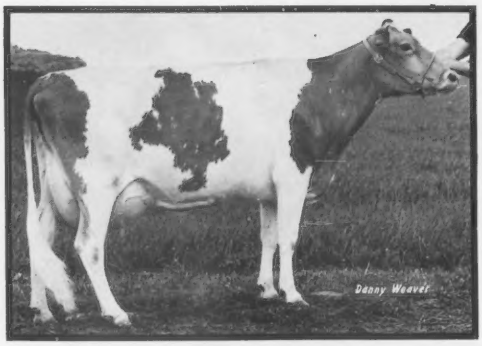

Dairyman P Rosetta (VG-81)
2-04 19747 4.8% 936 365–2x DHI
Owner: Hoard's Dairyman Farm, Ft. Atkinson, WI

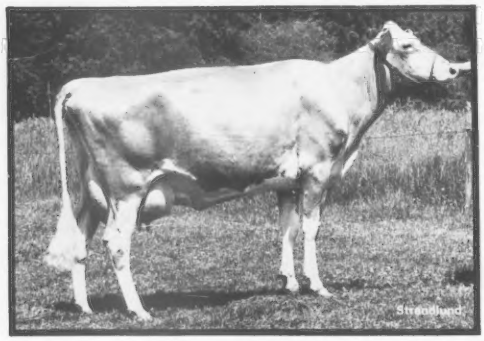

Zabels FWP Dixie (EX-90)
3-00 28930 5.1% 1473 365–2x DHIR, pending
Owner: Rozelyn Farm, Lynden, WA

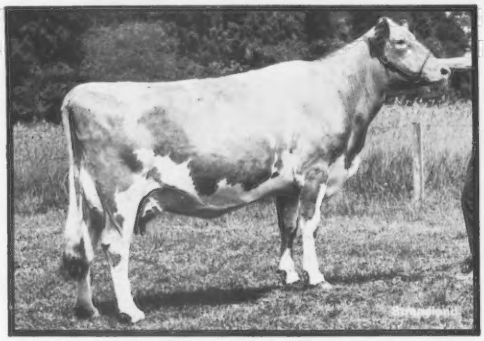

Rozelyn Pats Paula (VG-85)
3-01 21720 5.0% 1102 365–2x DHIR
Owner: Rozelyn Farm, Lynden, WA

PATRICIAN daughters are maturing into powerful producing cows.

NATIONAL ASSOCIATION ANIMAL BREEDERS NAAB Know Your Semen Supplier

CSS

SELECT SIRES INC.

AWB-Burlington, Wash.
CVBA-Logan, Utah
ETABA-Knoxville, Tenn.
MABC-Miss. State, Miss.
COBA-Col., Ohio, Tyler, Tex.
ECB-Waupun, Wis.
KABA-Louisville, Ky.
TABA-Brentwood, Tenn.
VANC-Rocky Mount, Va.
MABC-East Lansing, Mich.
PRAIRIE STATE-Hampshire, Ill.

SELECT SIRES, INC., 11740 - U.S. 42, PLAIN CITY, OH 43064 614/873-4683

. . . just what the name implies.

Star ★ Spangled ★ Family

Mileys Sarah (VG)

1979 Gold ★ Star Dam 1978 & 1979 *Elite* Cow
5/79 COW INDEX: +892M +52F +119$ 42%Rpt
1-10 *16100 *801 305–2x DHIR – *Nat'l Class Leader, 2ndM, 1stF, when made
2-10 *19940 *929 305–2x DHIR – *Nat'l Class Leader, 1stM, 3rdF, when made
3-11 *23430 *1111 365–2x DHIR – *Nat'l Class Leader, 9thM, 7thF, when made
5-05 21553 1077 365–2x DHIR, pending. Calved again Oct. 29, 1979. 1st test 70.3M with 6.0%BF
Bull calf by MAVERICK: Pedigree Index: +800M +40F +99$ Genetic Index: +1020M +53F +128$
Interested? Call us now!

Sarah's Sire: **HOLLIREX** 6/79 USDA: PD +906M +54F +123$ 99%Rpt
PDT: -.61 98%/PTI: +211 98%
Dam: **Mileys Sherry** → Gold ★ Star Guernsey Matron 1978
10-01 19320 940 365–2x DHIR 11-05 16907 606 263–2x DHIR, in progress
Maternal Granddam: **Mileys Sunny** → 1st Gold ★ Star Guernsey Matron 1977
Sarah's Son → **Dardenella Prince GRITS** → Jr Herd Sire

Dardenella Guernseys

301 south to Hwy 70, first paved road to right

Steve L. & Emma
Lovelace and Family

Route 3 – Box 420 B
Orangeburg, SC 29115

Ph: (803) 534-5989

CHEDCO FARM

– Established 1922 –

We appreciate the interest shown in our sale cattle in 1979 and thank all those who purchased and those who bid on our animals. We sincerely hope these animals are living up to expectations and will continue to do well for their new owners.

A Fine Beginning for 1980

For Sale: Two Well-bred Bull Calves

Chedco VICKYS DARIMOST

Born: August 8, 1979 Sired by Western Glow DARIMOST

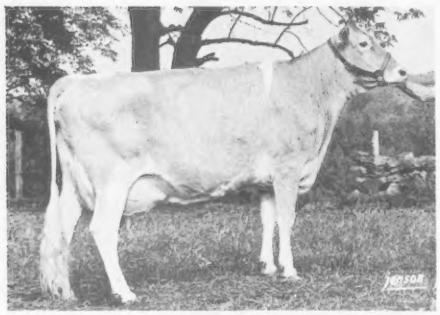

His Full Sister ←

His Dam →

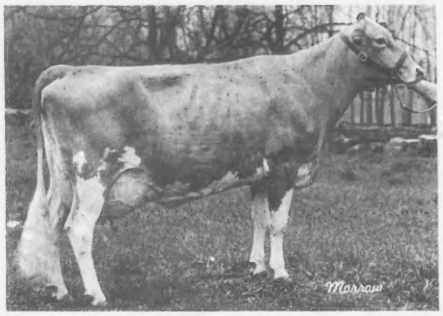

Chedco Darimost Vida (E-3x)
HM A-A 2-yr-old, '75 & Aged Cow, '78
Gr Ch, Mass. & Conn. '77, '78, '79
4 recs total=58711M 2896F 1278days
5-00 15710 801 305–2x DHIR

Chedco H Kings Vicky (E-2x, VG-3x)
Nominated A-A at 2, 3 & 4 yrs
Gr Ch, Conn. '71 & Mass. '70 & '71
10 lacts total=155990M 7462F 3265days
6-02 17910 833 305–2x DHIR

His Maternal Granddam: Vicky of Squarewoods Farm
Excellent 5x; E–93 at 12 yrs 9 lacts total=123440M 5854F 2994days

Chedco CONTESSAS FAYVOR

Born: November 12, 1979 Sired by Housleys Dari FAYVOR

His Dam ←

His Maternal Granddam →

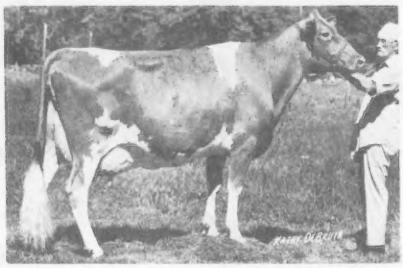

Chedco Princes Contessa (VG)
2-03 14310 762 305–2x DHIR
2-03 17028 883 305–2x DHIR ME
3-04 16280 914 305–2x DHIR
3-04 17419 941 305–2x DHIR ME
Sire: Lyrene May Rose PRINCE

Manor Dari Contessa (E-4x)
1st 4-yr-old, Mass. '74
Prod. to date-117540m 5817F 2409days
6-04 17010 852 305–2x DHIR

You know what the sires of these two young bulls are doing for the breed. The families they are out of are doing the same for our herd.

For further information call, write or visit.

C. E. COTTING, Owner
294 Washington St.
Boston, Mass. 02108

Federal Accredited No. 100024
State Bang's Free No. 20
ANDREW C. WARNER, Herd Manager
Telephone: 838-2861
Area Code 617

GOLDEN GUERNSEY

ROUTE 62
BERLIN, MASS. 01503

ROLAND B. PLUMMER, Herdsman
Telephone: 838-2445

Index of Advertisers

AGRIcareers, Inc. – Iowa 9
Agri-Graphics, Ltd. – Ill. 9
American Breeders Service – Wis. .....III Cover

Bay Meadow Farm, Calif. 93
Big Creek Hill Farm, Inc. – S. C. 89

California Guernsey Cattle Club – Calif. 13
Carnation/Genetics – Calif. 20
Chedco Farm – Mass. 2
Chestnut Ridge Farm – Ohio 86
Circle R Guernseys – Calif. 12
Cleverlands – Calif. 10
Cogniac Farm – Ohio 82, 83
Cortland Guernsey Sales – N. Y. 90

Dan-Ba-Lee Farm – Ind. 22
Dardenella Farm – S. C. 1

Gold Banner Farm – Ohio 84
Grand Mesa View Ranch – Colo. ...14
Grandview Farm – Ind. 19
Grassland Farm – Conn. 84

Hoffman Holm Farm – N. J. 79
Holcomb's Guernsey Farm – N. Y. ..95

Jamaica Syndicate – Wash. & Calif. .17
Jualmi Farm – Ind. 21

Kahler Motel – Minn. 33
Kajo Dairy – Ill. 81
Ken Vial Photography – Calif. 9

Lyndale Farms – S. C. 90

Malaboo Way Guernsey Farm – Ill. 99
Merryman Co., The – Md. .....IV Cover
Midwest Breeders Coop. – Wis. 16
Minnesota GBA – Minn. 27, 32
Mi Valley Dairy – Calif. 11
Mountain View Acres – Colo. 15

National Heifer Sale – Minn. 31
New York State GB Coop., Inc. – N. Y. 94

Oberland Farms – Ohio 88
Oklahoma GBA – Okla. 98

Quality Cattle Service – Mass. 84

Rankin Farms Guernseys – Ill. 92
Ridgeway Farm – Tenn. 97

Select Sires, Inc. – Ohio ..... II Cover
Sire Power, Inc. – Pa. 91
Smithfield Guernseys – N. Y. 87
Sunnydell Farm – Mass. 96

Tri-State Breeders Coop. – Wis. 98

Valley Farms – N. H. 86
Valley Set Farm – Ind. 18

Wawasee Farm – Ind. 23
Wern Farms – Wis. 85

Commercial Advertisers' Index

Allied Mills, Inc. 112
Americas International Dairy Equipment 73

Dairy Management Workshops 77

E. A. Thompson Co., Inc. 76
Edwards Agri-Supply, Inc. 78

Filters, Inc. 78

SUPPORT
MARCH OF DIMES

Plaque Honors J. M. McDonald

FRIENDS AND FAMILY of the late J. M. McDonald of Cortland, N. Y., gathered November 16, 1979 for the unveiling of a plaque mounted in his honor at the Teaching and Research Center of the Department of Animal Science in the N. Y. State College of Agriculture and Life Sciences, Cornell University. The plaque memorializes McDonald's gift of the McDonald Farms and herd to the department and the establishment of an endowment fund from the proceeds of their sale. Funds, yielding $21,716, are to be used for dairy cattle research, teaching, and extension at Cornell. Shown from left to right, Robert J. Young, chairman of the department; Reed and Eleanor McJunkin (Mrs. McJunkin is J. M. McDonald's daughter); George W. Trimberger, professor emeritus, who worked with the farm manager through the college's extension effort; Samuel T. Slack, faculty adviser, Teaching and Research Center; and Kenneth L. Turk, former chairman and professor emeritus of the department.

Arthur W. Telfer

NOVEMBER 3, 1979 closed the curtain on a well-known Guernsey man's life. Arthur W. Telfer, 77, died at his home in Sutter Creek, California. He and his wife Betty retired from Secretary-Manager of the California Guernsey Cattle Club on September 1, 1964. Their 34 years of energetic efforts and untiring devotion resulted in numerous contributions for Royal Breed progress, promotion, and marketing.

In the early days, Art Telfer directed buttermaking at Central Creamery, Calgary, Alberta, Canada. His switch to field work for Pure Milk Producers Cooperative, Chicago, Ill., stationed him in Indiana territory. This experience then led to a new position as a marketing representative for Indiana GBA in 1931. 1937 dated his move to the West Coast as a Golden Guernsey fieldman where he was soon brought into the home office to serve as National Golden Guernsey Sales Manager until 1942. Again, he returned to Indiana. In 1947, he became a field representative for The American Guernsey Cattle Club in the southwestern United States and later took on the intermountain states. California Guernsey Cattle Club appointed this ambitious Guernsey worker in 1953 where he stayed until retirement.

During the past decade, Art became quite successful in real estate, buying, renovating and selling old houses.

The many friends of the Telfers join AGCC in extending sincere sympathy to his wife Elizabeth (Beaman) Telfer, Sutter Creek, and brother Philip Gamble, Bradenton, Florida.

1980 Seminar

DAIRY FARMERS throughout New England, New York and other states are invited to attend the Massachusetts Dairy Farmers Seminar on February 27 and 28, 1980 at the Sheraton Inn, Sturbridge on route 20 just off the Mass. Turnpike (Exit 9) and near the junctions of Interstate 86 (route 15). Theme of this year's Seminar is "Getting ready for the 80's." Four major topics include money and data management; milk quality and handling; crops, dairy systems and energy; and an exhibit of on-farm computers.

GUERNSEY
BREEDERS' JOURNAL

IN THIS ISSUE

JANUARY, 1980

Vol. 145—No. 1

FEATURES

5 Youth Contests — Rules
6 Our 70th Anniversary — By K. Jo Ordway
7 A Second Editorial — By Max L. Dawdy
28 American Guernsey Cattle Club's 103rd Annual Meeting Convention — Tentative Schedule of Events
29 Rochester, Minnesota — Site of 103rd Annual Meeting
30 Host Farm — 103rd Annual Meeting Convention
32 National Guernsey Queen Contest — Rules
34 National Guernsey Show, Louisville
44 National Junior Show, Louisville
49 Chatting Along with Ed in Maryland and Virginia — By Ed Wright
50 54th Renewal — The Guernsey Sale
52 Third Villa Crest Sale — By Virgil C. Weaver
53 South Carolina 4-H Bred Heifer Sale — By Robert A. McLaughlin
54 Third Ohio Show and Sale — By Leroy Lindley
54 Marigold Lanes Dispersal — By Leslie Peckham
55 Deer Lick Farm Complete Dispersal
56 New York State Sale
56 West Fork Ridge Reduction Sale — By Leslie Peckham
57 Fourth Indiana Guernsey Classic — By Robert E. Jones
59–64 Approved Shows of Ohio, Virginia, North Carolina, Maryland and South Carolina
65 Meetings
66 Announcing the 1982 Pennsylvania Futurity
80 New Advertising Rates and Contracts

DEPARTMENT INDEX

3 Index of Advertisers
9 Type Traits Appraisal Schedule
26 Class Leaders: Robindell Top Tilda, Coombs Choice Goldie, Lerson Lawn Jasons Kathy, Dan Ba Lee Geronimo Lyda, Winn Diamond Felicia, Rozelyn Emory Thadie and Greystone C V Winnie Nan
26 New Reserved Prefixes
67 Junior Guernsey Breeders
70 Young Sire Identification
72 This Dairy Business
100 All-Time National 2x Class Leaders
102 Official DHIR Production Records

THE COVER

1979 National Champions

NGS Madison — Cleverlands Darimost Chrystal
NGS Fresno — Lone Palm T H Janet
NGS Louisville — Sunset Ridge HDF Brenda

Subscription Price: United States $6.00 per year and 3 years for $15.00
Outside United States $7.00 per year. Microfilm subscriptions available.

CLOSING DATE FOR ADVERTISING COPY — 5th of the month preceding.
(Each issue is mailed eight days before date of publication)
Second Class postage paid at Peterborough, New Hampshire

Guernsey Breeders' Journal (ISSN 0017—5110) is published Monthly on the 16th of each month by The American Guernsey Cattle Club, 70 Main Street, Peterborough, New Hampshire 03458. Publication No. 231120.

MEMBER OF THE DAIRY BREED GROUP. Director of Commercial Advertising and Sales: Anne Pierson, R.D. 1, Box 528A, Apalachin, N.Y. 13732. Phone: 607—687-5327.

Any address changes should be sent to Guernsey Breeders' Journal
70 Main St., Peterborough, N. H. 03458 — Tel. 603—924-3344

The American Guernsey Cattle Club

70 Main St., Peterborough, N.H. 03458
Tel. 603—924-3344

OFFICERS AND BOARD OF DIRECTORS
PRESIDENT
Russell J. Wirt, Maple Leaf Farm, Lewiston, Minn. 55952. Tel. 507—523-3723. Dist. 9 '84.
1st VICE-PRESIDENT
Ray Orisio, Lone Palm Guernseys, 2608 Ave. 199, Tulare, Calif. 93274. Tel. 209—686-0883. Dir.-at.-Large '82.
2nd VICE-PRESIDENT
Norman P. McClelland, Shamrock Farms Company, 2228 North Black Canyon Highway, Phoenix, Ariz. 85009. Tel. 602—272-6721. Dir.-at-Large '80.
Max L. Dawdy, Executive Sec.-Treas.
Kenneth A. Brighton, Attorney. Tel. 603—924-3361.
BOARD OF DIRECTORS
Alvin C. Basse, Guernsey Grove Farm, S70 W16050 Janesville Rd., Muskego, Wis. 53150. Tel. 414—422-0315. Dist. 6 '81.
Jack Dendel, Dendel's Orchards Farm, R. 5, Allegan, Mich. 49010. Tel. 616—673-4317. Dir.-at-Large '84.
Myron Erdman, Myown Guernsey Farm, Chenoa, Ill. 61726. Tel. 815—692-3090. Dist. 7 '80.
George W. Fowler, Butler Hill Farm, R. 5, Box 249, Saluda, S. C. 29138. Tel. 803—445-8273. Dist. 4 '83.
Myron W. Lancaster, Olympic View Farm, R. 4, Box 320, Sequim, Wash. 98382. Tel. 206—683-4879. Dist. 10 '84.
J. Jene Mungle, Mungle's Guernsey Farms, Atoka, Okla. 74525. Tel. 405—889-3478. Dist. 8 '82.
C. Eugene Phillips, Geana Farm, 11839 Banning Rd., Mount Vernon, Ohio 43050. Tel. 614—397-8267. Dist. 5 '83.
Bernard Pralle, Fauver Hill Farm, 9416 US 16, Onalaska, Wis. 54650. Tel. 608—783-2856. Dir.-at-Large '83.
Seth K. Schnebly, Crown Stone Farm, R. 1, Clear Spring, Md. 21722. Tel. 301—842-2525. Dist. 3 '82.
Carroll L. Ward, Jr., Lay Laine Farm, P.O. Box 146, Astatula, Fla. 32705. Tel. 904—343-3328. Dir.-at-Large '81.
Frank L. Wiley, Franlee Farms, Victor, N.Y. 14564. Tel. 716—924-2655. Dist. 1 '81.
Nelson E. Witmer, East Malta Farms, R.D. 1, Dalmatia, Pa. 17017. Tel. 717—758-2551. Dist. 2 '80.
(Year indicates Board term expiration.)

ADMINISTRATION
Max L. Dawdy, Executive Sec.-Treas.
COMPTROLLER
Ervin F. Diamond
DATA PROCESSING
George N. Eastman, Director
James E. Bingham, Assistant Director
GUERNSEY BREEDERS' JOURNAL
K. Jo Ordway, Managing Editor & Dir. of Promotion
Veronica McQuillan, Editorial Assistant
Millicent L. Dumaine, Advertising Assistant
HERD REGISTER
Irving E. Nichols, Director & Office Mgr.
PERFORMANCE DEPARTMENT
Jack C. Danhof, Director
Merton B. Sowerby, Official Classifier, Woodacres, Princeton, N.J. 08540. Tel. 609—466-0361
Allen D. Meyer, Official Classifier, R.R. 2, Fargo, N.Dak. 58102. Tel. 701—282-3913
PRINTING
Joseph L. Magliarditi, Director
EXTENSION
Ballard K. Bennett, 8612 Rancho Drive, Ooltewah, Tenn. 37363. Territory: La., and Texas. Tel. 615—238-9754
William C. Cochran, Box 55, Peterborough, N.H. 03458. Territory: Conn., Maine, Mass., N.H., N.J., N.Y., R.I., and Vt. Tel. 603—924-3346 or 617—759-5627
Peter D. Giacomini, 2600 San Ignacio Ave., Modesto, Calif. 95351. Territory: Ariz., Calif., Colo., N. Mex., Nev., and Utah. Tel. 209—578-4919
Robert E. Jones, RR 1, Box 140, Rossville, Ind. 46065. Territory: Ill., Ind., Ky. and Tenn. (except E. Tenn.). Tel. 317—379-3802

THE THIRTEENTH ANNUAL NATIONAL JUNIOR GUERNSEY PRODUCTION CONTEST

For records made official during the 1979 Calendar Year

It is the intent that this contest at the national level will also encourage production contests at the state level to encourage Guernsey youth to develop a strong interest in profitable producing registered Guernseys and to develop high-producing herds. There are three divisions in the contest:

1. Highest milk production for an individual cow. 2. Highest average milk production for a group of three cows.
3. Highest average milk production for a group of six cows.

RULES

1. Owner must be a **Junior Member of The American Guernsey Cattle Club** and a member of an active State Junior Guernsey Association if there is one in the contestant's state. (Owner number on registration certificate does NOT indicate membership.)
2. Animal(s) must have been owned by applicant prior to date of calving and at the completion of the lactation(s) for which records are submitted.
3. The record(s) will be judged on a 305–day–2x Mature Equivalent basis (305–2x M.E.).
4. Only official DHI and DHIR records will be accepted. On DHI entries, the monthly report showing the 305–day record(s) is required. DHIR credits will automatically be on file in the office of The American Guernsey Cattle Club.
5. Entries must be **received** in the office of The American Guernsey Cattle Club on or before **March 1, 1980.**
6. Only records made official during the calendar year of 1979 are eligible.
7. Each applicant is eligible to enter only one of the three divisions and must indicate which division is being entered.

OUTSTANDING YOUNG GUERNSEY FARMER AWARD

To acknowledge the progressive attitude of young Guernsey breeders combining the dairy business along with their farming operation

RULES

1. **Applicant must be 21 years and not over 35 years of age on January 1 of the year in which applicant is competing.**
2. **All entries must be received in the office of The American Guernsey Cattle Club on or before March 1 of the contest year in which the applicant is competing.**
3. **A winner will be selected in each field territory.**
4. **Each field representative shall have the responsibility of supervising the selection of the nominees in his respective field territory in coordination with the AGCC Director, or Directors, from his area.**
5. **Each area winner will receive an appropriate plaque.**
6. **A National winner will be selected from the area finalists and he and his wife will have their expenses paid to the next Annual Meeting of The American Guernsey Cattle Club, (or a suitable memento provided if they cannot attend) in addition to pictures and publicity.**

OUTSTANDING GUERNSEY YOUTH

Based on a well-rounded experience in dairy husbandry, breed activities, and leadership.

RULES

1. The applicant must own one or more registered Guernseys and be under 21 years of age on January 1 of the contest year.
2. All entries must be received in The American Guernsey Cattle Club office on or before March 1 of the contest year in which the applicant is competing.
3. One outstanding Guernsey youth will be selected in each AGCC field terriroty.
4. The area winners from the respective field territories will be the finalists to compete for the National honor.
5. The overall or National Winner will receive $500 credit to be applied against the purchase of an animal of his choice in any approved state or national sale, which must be applied during the year of the award.
6. The National Winner in any one year is ineligible to compete in future contests.
7. Each area winner will receive a plaque of recognition as an area winner.
8. Each field representative shall have the responsibility of supervising the selection of nominees in his respective field territory in coordination with the AGCC Director, or Directors, from his area.

Applications available through each area Field Representative

Awards will be made at the 103rd Annual Meeting of The American Guernsey Cattle Club, May 16–19, 1980 in Rochester, Minnesota.

"THE FUTURE OF the publication will depend largely on the cooperation of the breeders." William H. Caldwell stated these exact words in the initial number of the Guernsey Breeder's Journal. Established in 1910, our monthly publication was the first breed magazine published by and under the control of a herd book association.

A big "thank you" travels to each of you who have subscribed, advertised, provided editorial and pictorial work, and introduced new ideas to us through correspondence. Breeding and developing registered Guernseys is your business and we strive to keep all informed on breed progress.

1980 Challenges

A competitive dairy world sets challenges for you, as an individual, and us, as a breed. Progression will be made if we work forward as a team. Stated in an earlier editorial, it takes the right kind of people and Guernseys for breed improvement. One without the other cannot fill the pipeline. What major points must we study in 1980?

Breeding. No matter how much we've achieved to this point, we have only just begun. Great things can get better. In an artick publsihed last month, we noted that +1000 isn't what it used to be. During the '70's, we surged towards using +1000PD milk bulls. Many herds now refuse use of anything lower. Why? Higher PDs provide genetic gain. If we stop at +1000 and strive no higher, genetic gain stops!

AGCC works with breeders and AI organizations to continue the four young sire programs which involve the entire country. These programs initiate proving and sampling of high pedigree indexed potentials. This will help achieve our goal to find over +1000 and higher proven PD bulls. More generations of solid pedigrees means a stronger genetic base for the breed.

Production. Good breeding does not appear only on paper. Good breeding appears in the pipeline, too. Statistics show that more generations of Production Class Leaders, Gold Star Dams, *Elite* Cows, and +20,000M families are in your barns today. And this is the name of the dairy industry game—to stay competitive we must increase breed average.

Guernseys produce a superior milk. Its flavor, color, and total milk solids make it one of the most versatile supplies in the industry.

Our challenge—to breed for and produce more high SNF Guernsey milk for the waiting and wanting consumer. We produce more pounds of quality—he buys more pounds of quality.

K. Jo Ordway

The American Guernsey Cattle Club
Continued

Hans Leuthold, 2470 McCormick Loop Road, Tillamook, Ore. 97141. Territory: Idaho, Mont., Ore., Wash., Wyo. Tel. 503–842-4310

Robert A. McLaughlin, 2814 Birchwood Dr., Winston-Salem, N.C. 27103. Territory: Ala., Fla., Ga., N.C., S.C., Miss., and Eastern Tenn. Tel. 919–765-5084.

Leslie Peckham, 825 Robert St., Fort Atkinson, Wis. 53538. Territory: Ark., Iowa, Kans., Minn., Mo., Nebr., N. Dak., Okla., S. Dak., and Wis. Tel. 414–563-3032

Edward J. Wright, 10540 Gratiot Rd., Saginaw, Mich. 48603. Territory: Md., Mich., Ohio, Va., and W. Va. Tel. 517–781-2967

Ohio G.B.A. details, Leroy Lindley, 1505 Hamilton-Richmond Rd., Hamilton, Ohio 45013. Tel. 513–894-7813

Lee Yost, 2497 Lincoln Hwy. E., Lancaster, Pa., 17602. Territory: Del. and Pa. Tel. 717–299-8955 or 299-8956

Golden Guernsey, Inc.

70 Main St., Peterborough, N.H. 03458
Tel. 603–924-3344

OFFICERS
PRESIDENT
Russell J. Wirt, Maple Leaf Farm, Lewiston, Minn. 55952. Tel. 507–523-3723. '82.
Max L. Dawdy, Executive Sec.-Treas.
Ervin F. Diamond, Comptroller
MILK COMMITTEE
CHAIRMAN
James Erickson, 2229 Hubbell Ave., Des Moines, Ia. 50317. Tel. 515–325-2330. '81.
Alvin C. Basse, Guernsey Grove Farm, S70 W16050 Janesville Rd., Muskego, Wis. 53150. Tel. 414–422-0315. '80.
Edward W. Custer, Drawer AX, Mississippi State, Miss. 39762. Tel. 601–325-2330. '80.
Norman P. McClelland, Shamrock Farms Company, 2228 North Black Canyon Highway, Phoenix, Ariz. 85009. Tel. 602–272-6721. '81.
Carroll L. Ward, Jr., Lay Laine Farm, P.O. Box 146, Astatula, Fla. 32705. Tel. 904–343-3328. '82.
Frank L. Wiley, Franlee Farms, Victor, N.Y. 14564. Tel. 716–924-2655. '81.
Nelson E. Witmer, East Malta Farms, R.D. 1, Dalmatia, Pa. 17017. Tel. 717–758-2551. '82.
(Year indicates Committee term expiration.)

REGIONAL MANAGERS

CALIFORNIA
Peter D. Giacomini, 2600 San Ignacio Ave., Modesto, Calif. 95351. Tel. 209–578-4919
ILLINOIS, INDIANA AND KENTUCKY
Robert E. Jones, Field Representative, R.R. 1, Box 140, Rossville, Ind. 46065. Tel. 317–379-3802
MICHIGAN AND OHIO
Edward J. Wright, 10540 Gratiot Rd., Saginaw, Mich. 48603. Tel. 517–781-2967
NEW ENGLAND & NEW YORK TERRITORY
William C. Cochran, Box 55, Peterborough, N.H. 03458. Tel. 603–924-3346 or 617–759-5627
PACIFIC NORTHWEST TERRITORY
Hans Leuthold, 2470 McCormick Loop Road, Tillamook, Ore. 97141. Tel. 503–842-4310
SOUTHEASTERN TERRITORY
R.A. McLaughlin, 2814 Birchwood Drive, Winston-Salem, N.C. 27103. Tel. 919–765-5084

STATE REPRESENTATIVES

PENNSYLVANIA AND DELAWARE
Lee Yost, Business Manager, 2497 Lincoln Hwy. E., Lancaster, Pa. 17602. Tel. 717–299-8955 or 299-8956
WISCONSIN
Arnold J. Knight, Sec., Wis. G.B.A., Route 2, Markesan, Wis. 53946. Tel. 414–394-3027

A Second Editorial

National Heifer Sale Anniversary

WHEN THE 1980 National Guernsey Heifer Sale takes place at Rochester, Minnesota, May 19, it will mark the first decade of this event dedicated entirely to the support of the National Junior Guernsey Youth Fund.

It has been a successful project, right from the beginning, when the first sale in the series was held May 13, 1971 at Puyallup, Wash., in connection with the 94th annual meeting of The American Guernsey Cattle Club. Each of the nine sales to date has exceeded an average of $1,000 and the 282 heifers sold to date have an overall average of $1,387.

As a result of the National Heifer Sale the National Guernsey Youth Fund is becoming a viable permanent working fund to support Guernsey youth projects. Ten years ago there was no annual project to routinely sustain continuity in a youth program. A meager youth account at that time was less than $1,000. The National Junior Guernsey Show was supported out of general funds as it had been for years. The National Guernsey Queen Contest had been started as had the National Junior Production Contest which consisted of the recognition of one high record only.

The National Heifer Sale provides a sound annual project to fund a Permanent Guernsey Youth Fund as a working fund whereby there can be continuity in planning and support of a youth program. Particularly important is the fact so many people can be involved in this effort – as consignors, buyers, committee member, etc. No one gets paid for time – only essential sale expenses are covered and in the nine sales held to date this has been held to 6.3 percent of the gross. Thus, a major portion of the sale commission goes to the Permanent Youth Fund as had been planned.

Concurrent with developing financial support for the Youth Fund has been expanding youth projects during the past ten years. The National Junior Production Contest has been expanded to include three divisions, including groups of three and six head; the National Guernsey Queen Contest has been developed to the point of being one of the attractions at the annual meeting; the Outstanding Guernsey Youth Award; and the Outstanding Young Guernsey Farmer Award have likewise been developed in this time. And the most recent, which can become a very significant project, is the Junior Gold Star Breeder Award. The National Junior Guernsey Show is still basically supported by general funds but it is hoped at some point in time this may come under the Permanent Guernsey Youth Fund. Now with a growing program a special youth advisory committee will be asked to meet at the 1980 annual meeting to review and advise on future developments.

The management structure of the National Heifer Sale remains the same as originally developed – that being by a National Heifer Sale Committee appointed annually by the president of The American Guernsey Cattle Club. The chairman is usually from the host area for the annual meeting resulting in a new chairman each year, and committee members are selected from throughout the nation which offers opportunity for participation from all areas. The sale force, assisted by the AGCC field staff, is selected by the NHS Committee and this changes from year to year. It is believed this involvement of many people is a key factor in the spirit and success of the National Heifer Sale.

On page 31 of this issue is the first of several announcements regarding the 1980 NHS. Included is the 1980 committee. A good New Year's resolution for 1980 would be to contact the committee member in your area about a consignment – or if not having one – be a buyer at the 1980 National Heifer Sale May 19, 1980.

Sale Service Activity

The past year, 1979, has been an active year for the staff, particularly the field staff, in the area of sales service activities. The significance of this activity is perhaps properly put in perspective by the fact that the sales service fees generated from both public auctions and private treaty sales in 1979 will be equivalent to approximately one-half of the total cost of maintaining the field staff.

This is as it should be since fees or commissions are generally generated from sales service activities. It is appropriate that these fees be returned to support the organizational structure that helped develop value in these cattle and will continue to do the same. Although generating sales service fees is a major asset there are others. First of all it concentrates the efforts of the staff on two of the top priorities of what breeding Guernseys is all about – buyers and sellers. Another asset is prompt transferring of title. Even with dispersals of several hundred head each, handled by the staff this past year, the preparation of transfers of title was delegated to one man and these were completed before he left the farm and promptly mailed. This is important because the buyer is entitled to prompt transfer; and it provides for more efficient and economical processing of these transfers all at one time. Submitting part of the transfers on a sale over a period of time is costly processing. It also reduces the number of transfer problems – many of which previously the staff was eventually called in to assist on anyway.

Another asset is the communication between members of the field staff which quickly relates availability and needs from one area to another. And to the above can be added a closer working relationship between the field staff and breeders. This can involve knowledge of needs and availability; confidence in judgment and service; and in anticipation of the kind of cattle needed for the market. In the case of the latter there are numerous examples where the field staff through emphasizing the advantages of saleability of cattle with proper pedigrees and performance, has changed the outlook of sire use in a herd to today's market demands. This is to the advantage of buyer, seller and the breed.

As we have stated before when the full scale sale activity for the staff was proposed and approved – the success of the service would be determined by the use made of it by the breeders. It appears breeders have enthusiastically approved the service which is appreciated by the staff and Board. An example of the growing position of this activity will be the 1980 annual meeting sale sponsored by the Minnesota Guernsey Breeders' Association and co-managed by the Minnesota GBA and the AGCC, immediately following the National Heifer Sale on May 19.

Breeders interested in the AGCC sales service or information may contact the field representative in their respective areas or The American Guernsey Cattle Club, Peterborough, N. H.

CALENDAR OF COMING EVENTS

Sales

JANUARY

Jan. 24. 317th Special Guernsey Sale, at the Association Sales Pavilion, Lancaster, Pa. Sale managed by the Pa. G.B.A., 2497 Lincoln Hwy. E., Lancaster, Pa. 17602, and The Merryman Company, Sparks, Maryland 21152.

FEBRUARY

Feb. 8. Wisconsin Calf and Bred Heifer Sale, Jefferson County Activity Building, Jefferson, Wisconsin.

Feb. 9. Cortland Guernsey Sale, at Cortland Sales Pavilion, managed by Cortland Guernsey Sales, Cortland, New York.

MARCH

Mar. 29. Ohio Spring Heifer and Production Sale, Wayne County Fairgrounds, Wooster. Sale sponsored by the Ohio Guernsey Breeders' Association.

APRIL

April 2. 17th Annual Kentucky National Guernsey Show and Sale, Kentucky Fair and Exposition Center, Louisville. Sale sponsored by Kentucky G.B.A., and managed by The Merryman Company, Sparks, Maryland 21152.

Apr. 11. New York State Spring Classic Sale, at Cortland Sales Pavilion, managed by Cortland Guernsey Sales, Cortland, New York.

Apr. 26. Oklahoma State Guernsey Sale, at Mungle's Guernsey Farms, Atoka, Oklahoma. Sale managed by the Oklahoma Guernsey Breeders' Association. 12:00 noon.

MAY

May 19. 10th Annual National Heifer Sale, at the Fairgrounds, Rochester, Minnesota. 2:30 p.m.

OCTOBER

Oct. 11. Fourth Ohio Fall Show and Sale, Wayne County Fairgrounds, Wooster. Sale managed by the Ohio Guernsey Breeders' Association.

Meetings

JANUARY

Minnesota District Meetings

(Tentative Dates)

Jan. 5. Northeast
Jan. 7. Lakes Region
Jan. 9. Southwest
Jan. 10. East Central
Jan. 11. South Central
Jan. 12. Southeast

Iowa District Meetings

(Tentative Dates)

Jan. 19, Northeast
Jan. 21. District 2
Jan. 22. District 3
Jan. 23. District 6
Jan. 24. District 5
Jan. 25. District 7

Jan. 8. South Dakota G.B.A. Annual Meeting.

Jan. 16. Louisiana Annual Meeting, Kleinpeter Farm Dairy, Inc. Milk Plant Meeting Room, Baton Rouge, Louisiana. 10:30 a.m.

Jan. 26. Nebraska G.B.A. 50th Annual Meeting.

Jan. 31. Virginia G.B.A. Annual Meeting, Hotel Roanoke, Roanoke, Virginia. 12:30 p.m.

FEBRUARY

Feb. 8—9. Wisconsin GBA and Junior GBA Annual Convention, Olympia Resort Hotel, Oconomowoc, Wisconsin.

Feb. 23. North Carolina GBA Annual Meeting, Ketners Restaurant, Salisbury, North Carolina.

MARCH

Mar. 13. Maryland GBA Annual Meeting, Hagerstown, Maryland.

Mar. 22. Michigan GBA Annual Meeting, Kellogg Center, East Lansing, Michigan.

Mar. 29. Minnesota G.B.A. Annual Meeting, Barnum, Minnesota.

MAY

May 16—19. 103rd Annual Meeting of The American Guernsey Cattle Club, Kahler Hotel, Rochester, Minnesota.

Fairs and Shows

JANUARY

Jan. 23-Feb. 3. Southwestern Exposition & Fat Stock Show, Fort Worth, Texas.

Jan. 29-31. Vermont Farm Show, Barre Auditorium, Barre, Vermont.

FEBRUARY

Feb. 6-17. Florida State Fair, Tampa, Fla. Guernseys will be judged Feb. 15.

Feb. 8-17. San Antonio Livestock Exposition, San Antonio, Texas. Guernseys will be judged Feb. 15 (jr.) and Feb. 16 (open).

Feb. 20-Mar. 2. Houston Livestock Show and Rodeo, Houston, Texas. Guernseys will be judged Feb. 22 (open) and Mar. 2 (jr.).

THE SPRING DAIRY MANAGEMENT WORKSHOP

Mar. 12-14. Berkeley, CA. Spring Dairy Management Workshop, sponsored by the dairy breed Journals.

Mar. 20-22. Chicago, IL. Spring Dairy Management Workshop.

Mar. 26-28. Springfield, MA. Spring Dairy Management Workshop.

See advertisement on page 77

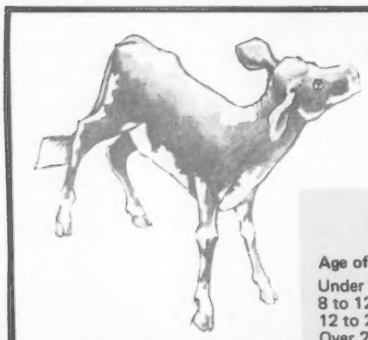

Register Your June Calves Now

Before They Reach 8 Months Of Age

Early Registration Saves $ $ $

REGISTRATION FEES

Age of Animal	Females AGCC Members	Females Non-Members	Males AGCC Members	Males Non-Members
Under 8 months	$ 8.00	$ 9.00	$16.00	$18.00
8 to 12 months	10.00	11.00	20.00	22.00
12 to 24 months	19.00	20.00	38.00	40.00
Over 24 months	27.00	28.00	54.00	56.00

Ken Vial Photography
Accent on America's Agriculture
P.O. Box 9638
Fresno, CA 93793
Ph: 209/224-1334

AGRI-GRAPHICS, LTD.
"The Picture People"

DANNY WEAVER
Cary, IL 60013
312—639-5723

BRUCE PICKERING
Oakville, Ontario
416—845-6749

MAGGIE MURPHY
Tully, NY
315—696-8763

BETTY CROWELL
Wooster, OH
216—263-0826

MARY LIPPERT
Waunakee, WI
608—849-5069

FREE DAIRY JOB LISTING
The nation's largest recruiter of dairy, farm and related personnel offers a free listing of openings now being filled coast-to-coast.
Since 1968, employers have been paying us to find the people they need. Call or write today for more information at no charge.
AGRIcareers, Inc.
515—394-3148 New Hampton, IA 50659

DEADLINES

	Date
1979 Upper Midwest Directory for 103rd Annual Meeting in March issue – Iowa, Minnesota, North Dakota, South Dakota, and Wisconsin. Closing date for ad reservations and arrival of copy.	To Guernsey Breeders' Journal by **January 25.**
Liebers Trophy Nominations – Entry blanks available from Performance Dept., AGCC.	Must be returned to Performance Dept., AGCC on or before **March 1.**
Gold Star Breeder & Herd Applications – Entry blanks available from Performance Dept., AGCC.	Must be returned to Performance Dept., AGCC on or before **April 1.**

Contest	Applications Due
Thirteenth Annual National Junior Guernsey Production	Must be received on or before **March 1, 1980** at AGCC office.
Outstanding Young Guernsey Farmer and Outstanding Guernsey Youth Awards	Field representatives will send applications to AGCC office on or before **March 1, 1980.**
Twelfth Annual National Guernsey Queen Contest	Must be received on or before **February 15, 1980** at AGCC office.

Applications available from your field representative or by writing or calling Promotion Department, AGCC, 70 Main St., Peterborough, N. H. 03458

TYPE TRAITS APPRAISAL SCHEDULES FOR 1980 and 1981

In order to prepare pre-printed worksheets, applications listing animals to be appraised must be submitted to The American Guernsey Cattle Club 30 days before an area schedule begins to guarantee a place in the schedule. Applications may be obtained from your field representative or by writing The American Guernsey Cattle Club. TPE herds must also send in a listing of cows.

Area	1980	1981
Michigan		Winter
Illinois, Indiana		Spring
Eastern Pennsylvania, Delaware, New Jersey		Spring
Kansas, Nebraska, Missouri, Arkansas, Oklahoma		Summer
Arizona, California	Jan. 28-Feb. 11	Summer
*IOWA, MINNESOTA, NORTH DAKOTA, SOUTH DAKOTA	Mar. 17-Apr. 4	Fall
Eastern Oregon, Eastern Washington, Idaho, Montana, Wyoming	Apr. 11-19	Fall
Colorado, Utah, Nevada, New Mexico	Apr. 20-27	Fall
Western Pennsylvania	May 22-29	Fall
Eastern New York, New England	June 6-18	Winter
Kentucky, Tennessee	July 7-15	None
Western Oregon, Western Washington	July 28-Aug. 16	None
Florida, Georgia, South Carolina, North Carolina	Sept. 4-20	None
Wisconsin	Oct. 8-30	None
Western Central, Northern New York	Nov. 12-20	None
Texas, Louisiana, Mississippi, Alabama	Dec. 7-15	None
Maryland, Virginia, Eastern Tennessee, Eastern West Virginia	None	Winter
Ohio, West Virginia	None	Winter

***Application for this schedule must be received in The American Guernsey Cattle Club, Peterborough, N. H. not later than February 17, 1980.**

A First Time in the Breed!

Both Bred at Cleverlands

SUPREME CHAMPION

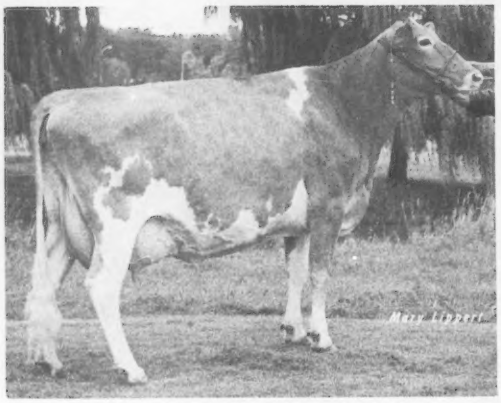

Cleverlands Darimost Chrystal (E–93)
1st Guernsey to win Supreme Champion
over all breeds at 1979 World Dairy Expo
Gr Ch, Ch Udder, 1st Aged, NGS Madison '79
Gr Ch, 1st Aged, Best Udder, Wis. State '79
5/79 CI: +406M +21F +51$ 40%Rpt
2-09 16700 753 365–2x DHIR
Owned by Lester Lurvey, Chester &
Barbara Williams & John Merryman

TOP PRODUCER

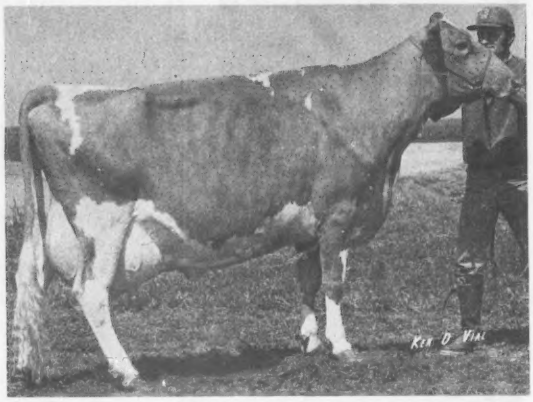

Cleverlands Nances Judy Jean (E–92)
1975 Gold ★Star Dam 1979 *Elite* Cow
1st Guernsey to make 4 recs over 30,000M
Youngest Guernsey to make over 100,000lbs.M lifetime
National Class Leader 5 times consecutively
National Production Trophy Winner, past three years
5/79 CI: +1738M +51F +168$ 45%Rpt
Owned by Ray Orisio

Nostalgia . . .

At the Second World Guernsey Conference on the Island of Guernsey in 1972 one of the most fascinating people there was Prince William, first cousin to Elizabeth II and son of the Duke of Gloucester, the Queen's uncle. He was tall, broad-shouldered and handsome and very knowledgeable about the cows. The second week of the conference was in England, and we visited his father's estate and saw his Guernseys. The cows were identified by numbers on tapes on their tails. When the Prince and George and I, just the three of us, walked out through that beautiful English pasture, he said, "I put those tapes on their tails myself," and I said, "We do that too, and one has to be very careful not to get them on too tight as that will sometimes cause cows to lose their tails." Then he said, "I am glad you told me that, and I will watch them."

Back at home I told my friend, Jean, who is a fellow docent at Pioneer Museum and Haggin Galleries in Stockton, our county seat, about Prince William. Later that year she spent two weeks in London just to see the current plays. She and I share a love for the theatre; so when I saw her at the museum the night after she returned, I said, "What plays did you see?" She didn't answer me but said, "While we were there your friend died." Of course I had already read of the crash of the small plane in which he was killed. I lost my friend, and the Guernsey breed lost a royal enthusiast.

Long, long ago, Louise

This is the farm where the owners have
always done all planning of breeding.

VISITORS ARE ALWAYS WELCOME

George and Louise Clever
Stuart and Diana Clever
Phone 209–835-4100

26524 S. Highway 33
Tracy, Calif. 95376

CLEVERLANDS

CALIFORNIA GUERNSEYS

For Real California Value in Dairying – Contact These Advertisers or:
Mrs. Becky Wilson, Administrative Sec
California Guernsey Cattle Club
1274 West Hedges Ave., Unit 103, Fresno, Calif. 93728 – Tel: 209-441-1208

Showing Better & Better

Mi Valley Outlaws Lady Flash

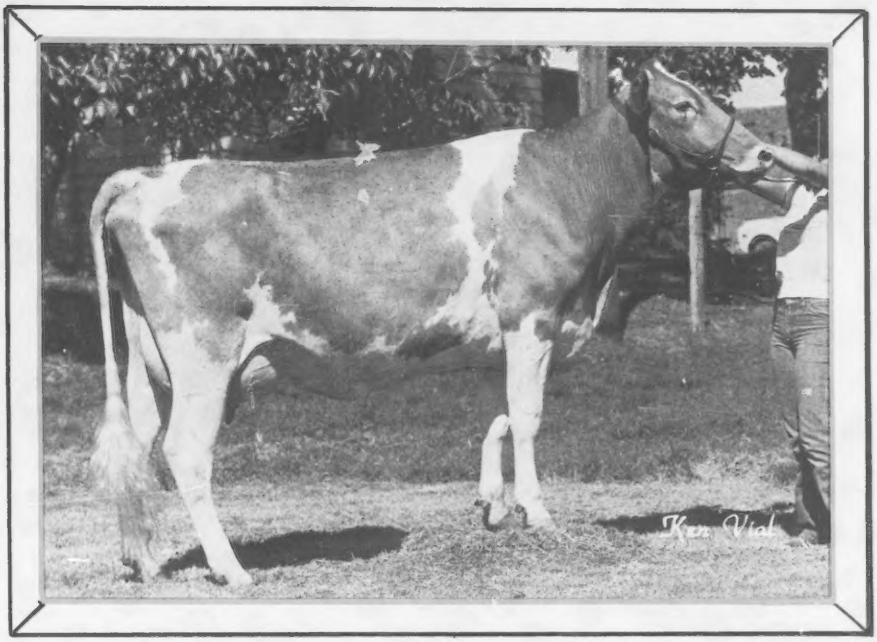

2-02 10061 424 220–2x DHI, in progress
Proj. 305–2x actual: 12777M & 555F
Sr & Gr Champion & 1st 2-yr-old, Stanislaus Spring Show & Sale 1979
1st 2-yr-old, Stanislaus Co. Fair 1979 – 4-H – over all other breeds
1st 2-yr-old, Stanislaus Co. Guernsey Breeders Show 1979
2nd 2-yr-old, Jr NGS Fresno 1979

Sire: Bay Meadow Fortune OUTLAW
6/79 USDA: PD +579M +21F +61$ 48%Rpt
PDT: -.04 53%/PTI: +104 50%

Dam: Mi Valley Fabians Flop
1979 *Elite* Cow
5/79 CI: +967M +40F +108$ 38%Rpt
3-01 17630 732 305–2x DHI

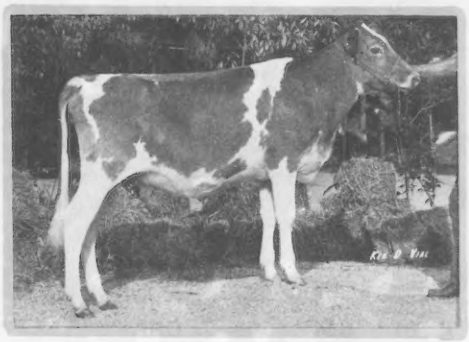

"Lady Flash" as Sr Hfr Calf
Nominated A-A 1977

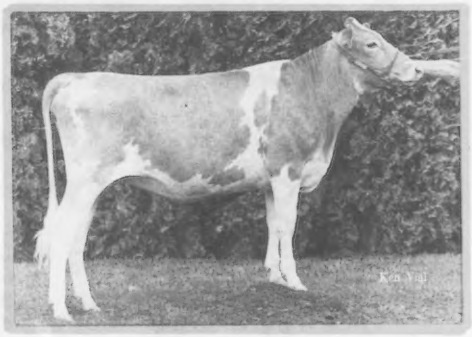

"Lady Flash" as Jr Yearling
Nominated A-A 1978

Mi Valley Dairy

Joe & Teresa Pierce and Daughters
19254 August Avenue
Hilmar, California 95324

Paul & Marie Barnes
4 miles south of Turlock
Phone 209–667-5273

CALIFORNIA GUERNSEYS

For Real California Value in Dairying – Contact These Advertisers or
Mrs. Becky Wilson, Administrative Sec.
California Guernsey Cattle Club
1274 West Hedges Ave., Unit 103, Fresno, Calif 93728 – Tel: 209–441-1208

Circle ® Guernseys

We Breed The Kind That Pay The Bills

3/4
Sisters
by
Midas
TH IGOR

Circle R Igors Kitten
1st Sr Yrlg in Milk, Jr NGS, Fresno 1979
Owned by Randi
Dam: Circle R Blazer Kitten

Circle R Igors Sugar
2nd Sr Yrlg in Milk, Jr NGS, Fresno 1979
Owned by Gary
Dam: Circle R Blaze D Sweetheart

Beauty's Sire:
Housleys
DARI FAYVOR
High PTI Bull
6/79 USDA: PD +679M +33F
+82$ 99%Rpt
PDT: +4.05 98%/
PTI: +246 98%

Beauty's Dam:
Circle R Blazer May
Beauty (VG–87)
DHI Actual

3-05	12787	608	305–2x
4-05	17533	827	365–2x
5-07	15330	787	305–2x

First 1000 days on test:
Avg 46.56M & 2.28F & .049 test

Circle R Fayvors Beauty — Born 11-25-77
3rd Sr Yrlg, NGS, Fresno 1979
Dams of All Three are Paternal Sisters – All Homebred

More BLAZERS we are proud of . . .

Circle R Blazer Tammy	5-02	14425	644	305–2x DHI
Circle R Blazer Baby	5-05	14209	588	305–2x DHI
Circle R Blazer Violet	6-03	13888	640	305–2x DHI
Circle R Blazer Dorothy	3-06	12656	643	305–2x DHI
Circle R Blazer Cookie	4-08	12281	654	305–2x DHI
Circle R Blazer Kitten	6-07	11611	620	305–2x DHI

At Circle R, we look at the cost before the record. Income over Feed.

Circle ® Guernseys

Ronnie & Toni Ray
Gary, Randi and Dawn
Ph: 209–665-4541

11304 Ave. 18
Chowchilla, CA 93610

CALIFORNIA GUERNSEYS

For Real California Value in Dairying – Contact These Advertisers or
Mrs. Becky Wilson, Administrative Sec.
California Guernsey Cattle Club
1274 West Hedges Ave., Unit 103, Fresno, Calif. 93728 – Tel: 209-441-1208

NGS Fresno and Western National Sale

Milk & Type

Top 5 in Each Class – Open Show
Average PD of their Sires
+831M +27F +84$

Top Records of 8 Highest Placing Cows
3 yrs, 4 yrs & Aged
Averaged 18690M and 770F, Actual

All Consignments in Western Nat'l Sale
Average PD of Sires +1071M +36F +109$

Congratulations to Jay Lancaster & Don Giacomini, co-chairmen of the Sale – 3rd highest averaging sale in the Nation at the present time. Average = $3079.54.

Also a thank-you to Gene Meyer for his write-up on the production of the Show winners in Hoards Dairyman.

California Guernsey Cattle Club

CALIFORNIA GUERNSEYS

For Real California Value in Dairying – Contact These Advertisers or
Mrs. Becky Wilson, Administrative Sec.
California Guernsey Cattle Club
1274 West Hedges Ave., Unit 103, Fresno, Calif 93728 – Tel. 209-441-1208

COLORADO GUERNSEYS

GRAND MESA VIEW RANCH

Introduces

HOMEBRED NITA

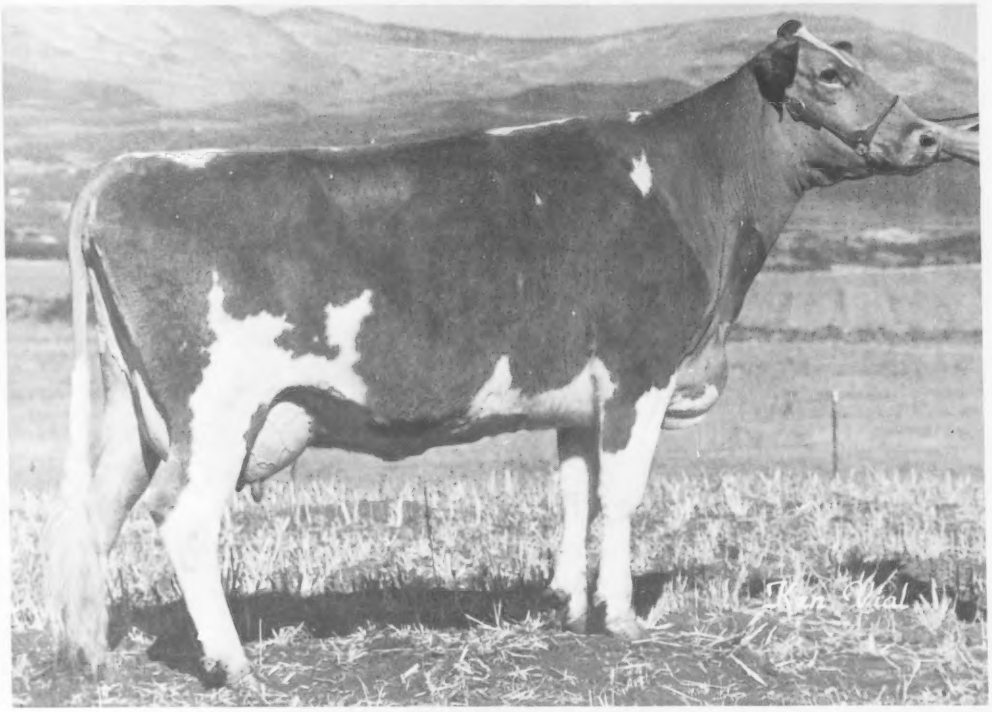

Mesa View Prince Nita

2-05 19580 859 365–2x DHIR
Sire: Lyrene May Rose PRINCE
Dam: Mesa View Eldorado Nina (VG) 1978 Gold ★ Star Dam, 1978 & 1979 *Elite*
5/79 COW INDEX: +804M +33F +90$ 44%Rpt
5-10 15810 607 305–2x DHIR
MGD: Mesa View Norgert Nancy (VG) Lifetime +100,000M
9 Lact Total=101,600M 5123F 2963Days

GRAND MESA VIEW RANCH

George H. Wetterich and Family
Jim Wetterich, Herdsman
1829-2325 Road
Cedaredge, Colorado 81413

Elevation 7000 feet
126 Registered Guernseys
Ph: 303–856-3116

Mountains of Potential

COLORADO GUERNSEYS

1979
Colo. State Fair

Jr Show
Res Gr Ch
1st 3-yr-old

Open
2nd 3-yr-old
Best Udder,
3 yrs

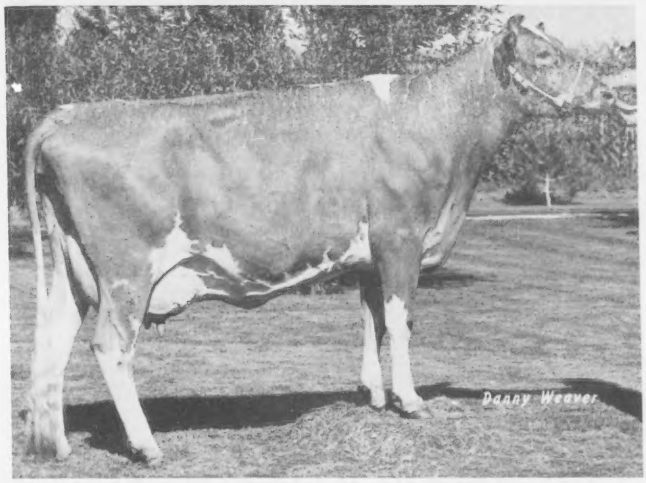

1979
Larimer Co.
Jr Show
Res Champ
1st 3-yr-old
Overall Dairy
Res Ch Guernsey

Boulder Co.
Open
Res Champ
1st 3-yr-old

Wykoffs Fayvor Penny (VG)

5/79 Cl: +462M +20F +53$ 34%Rpt Rel. Value: +2560M +82F 116% of herd
3-02 14380 4.3% 620 274–2x DHIR, in prog. Proj. 305–2xME: 15240M & 657F
Sire: Housleys Dari FAYVOR A High PTI Bull

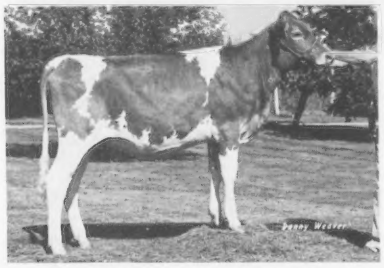

Sildons Fayes Lee

1st Jr Yrlg, Larimer Co. '79
1st Jr Yrlg, Jr Show, Colo. State '79
4th Jr Yrlg, Open, Colo. State '79
5th Jr Yrlg, Open, Boulder Co. '79
Sire: Housleys Fayes FUTURE
Pedigree Index: +797M +18F +71$
Genetic Index: +1784M +70F +200$

Mt. View Acres Telestar Gina

1st Jr Hfr Calf, Boulder Co. '79
2nd Jr Hfr Calf, Jr Show, Larimer Co. '79
3rd Jr Hfr Calf, Jr Show, Colo. State '79
4th Jr Hfr Calf, Open, Colo. State '79
Sire: Maurana Wis TELESTAR
6/79 USDA: PD +1339M +64F
+161$ 87%Rpt
PDT: +1.85 76%/PTI: +346 84%

MOUNTAIN VIEW ACRES™

"We're HIGH
with Guernseys"

5200 ft.
above Sea Level

Michael & Valerie Browne
Mike, Jr., Barb & Sue
3617 W. County Rd. No. 8 Rt. 2
Berthoud, Colo. 80513
Tel: (303) 532-3497

7 mi. west of Berthoud exit,
off U.S. I-25

Midwest Results

21G249 Olympic View Jamaica

PDM +721

Sired by Wistar

Another Top Addition to Midwest's Lineup!

PD (7-79) +721M -.09 +25F +$75 38%R
PDT (7-79) +0.11 43%R
PTI (7-79) +134 39%R

His sire:. Lyrene Myras Wistar
His dam: Graysmarsh B Janet
8-11 19170 5.1% 978 365–2x DHIR
Res. All-American 1973-74
MGS: Olympic View A Banner

HEALTH CERTIFIED SEMEN

21G249 Jamaica is another exciting addition to Midwest's Guernsey lineup. He's double-plus, is a Medium to Angular breeding sire, and sires particularly strong udders, legs and body. Now routinely available from your local Midwest representative and most AI cooperatives.

The Results People

A Jamaica Daughter

Olympic View J Mary
2-02 12410 602 305–2x DHIR

MIDWEST BREEDERS COOPERATIVE
SHAWANO, WISCONSIN 54166
PHONE 526-2141 (AREA 715)

Travel with JAMAICA

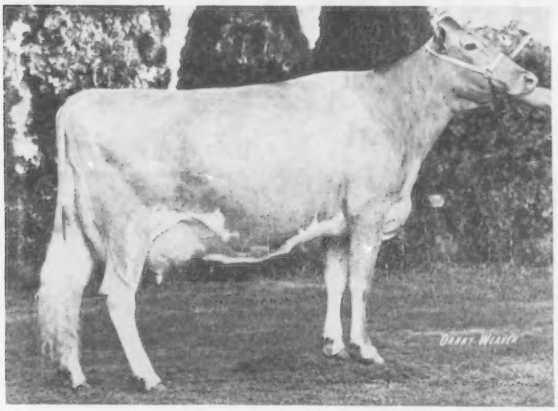

JAMAICA's Dam

Graysmarsh B Janet (E-3x)

1977 Gold ★ Star Dam
5/79 CI: +677M +35F +85$ 44%Rpt
8-11 19170 978 365–2x DHIR
Sire: Olympic View A BANNER
High PTI Bull

Daughters of JAMAICA

Olympic View J Mary (VG-87 in '79)

5/79 CI: +473M +20F +54$ 24%Rpt
2-02 12410 602 305–2x DHIR

Olympic View J Nelly

5/79 CI: +726M +28F +79$ 25%Rpt
2-04 10730 433 261–2x DHIR

Olympic View J Fean

2-05 12350 549 305–2x DHIR

Olympic View J Millie

2-04 11350 590 304–2x DHIR

Mt View J Angel

1-11 14650 620 305–2x DHIR
Owner: David & Gloria Edwards, Wash.

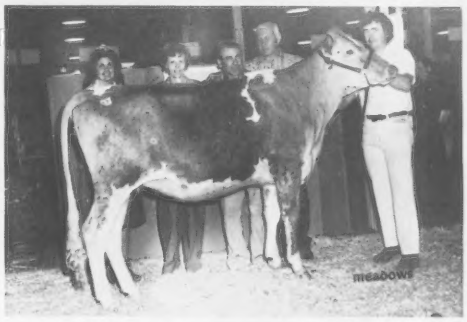

Olympic View J Jodean

5/79 CI: +640M +19F +62$ 22%Rpt
2-06 14650 561 305–2x DHIR
PNW Spring Classic 1978–sold to Joe Pritzl

Olympic View J Nora

5/79 CI: +481M +18F +52$ 22%Rpt
2-09 17210 774 305–2x DHIR, pending

Olympic View J Bettie

2-07 11860 550 305–2x DHIR

Olympic View J Nadine

1-11 10950 519 295–2x DHIR

Graysmarsh J Jody

1-11 15190 724 365–2x DHIR
Owner: Jay Lancaster

JAMAICA Syndicate:

Mike Lancaster, Sequim, WA
Joe Damon, Bow, WA
Garner Ekstran, Bow, WA
Ray Orisio, Tulare, CA
Don Giacomini, Ferndale, CA
Joe Pierce, Hilmar, CA
Jay Lancaster, Ferndale, WA
Leon Zweegman, Lynden, WA
Marvin Zweegman, Lynden, WA

HOOSIER GUERNSEYS

INDIANA

1st Best 3 Females
1979 NGS Madison
All Classified Excellent

Valley Set Jo Addie (E-91)
2nd 2-yr-old, 1977 NGS Madison

Valley Set Jes Freda (E-90)
(E–90 in '79 at 8 yrs)
Sire: Champ JESSE

Valley Set Corp Sadie (E-90)
3-03 14917 760 365–2x DHI
2nd 5 Years & Over

1st Best 3 Females, 1977 NGS Madison & Ind. State Fair

1st Breeders Get of Sire
Valley Set Champ JESSE

Left to Right: Valley Set Jes Alva, Valley Set Jes Anabel, Valley Set Jes Patty and Valley Set Jes Freda.

"Alva" (VG-86)
2-02 5007 208 113–2x DHI, in prog.
Proj. 305–2xME: 13571M & 597F

"Anabel" (VG-87)
2-05 12119 574 305–2x DHI
Member of 2nd Jr Get, 1977 NGS Madison
and Res A-A

"Anabel" & "Alva," Members of 1st Produce of Dam, 1979 NGS Madison

"Patty"
2nd 3-yr-old, 1979 Mid-West
Guernsey Classic & Ind. State Fair

"Freda"
Member of 1st Best 3 Females, 1979 NGS
Member of 1st Best 3 Females, 1977 NGS
Member of 1st Jr Get, 1973 NGS & A-A

Ronald E. Wenger & Family
25386 CR 32
Goshen, IN 46526
Phone 219–875-7366

VALLEY SET FARM
REGISTERED GUERNSEYS

Junior Champion
1979 Jr NGS Louisville

"Jamie"→Following in the Footsteps of Her A-A Dam

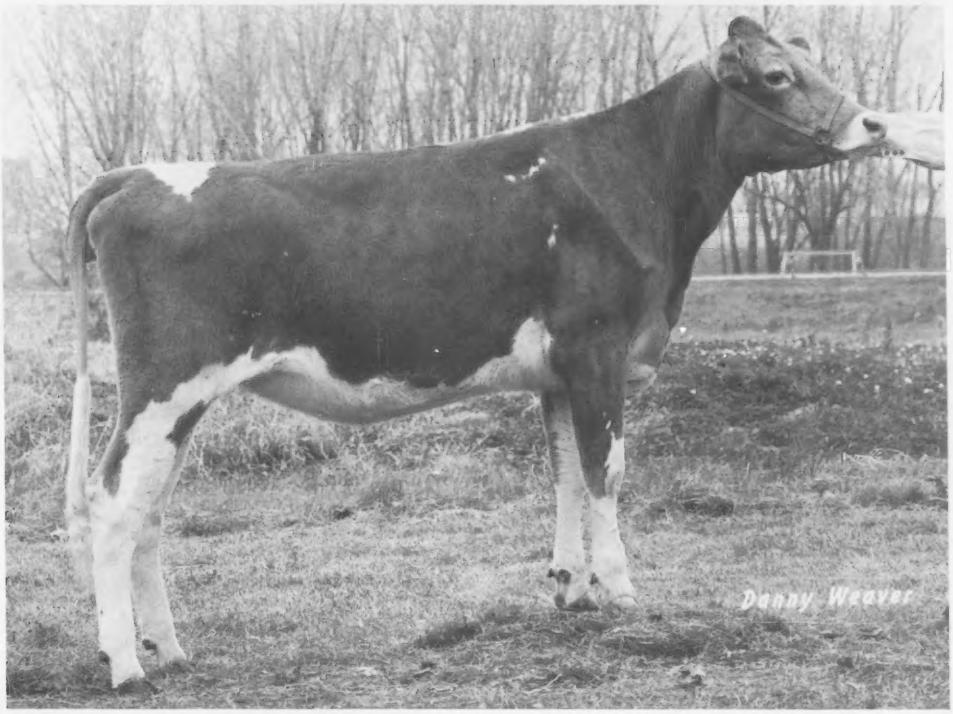

Grandview Winstons Jamie

Jr Champion & 1st Sr Yrlg Hfr, Jr NGS Louisville 1979
Sire: Eber Lea Farms WINSTON
6/79 USDA: PD +565M +24F +64$ 98%Rpt
PDT: +2.09 97%/PTI: +162 98%
Dam: Grandview F Jennie – A-A & Jr A-A 4-yr-old, 1978
"Jamie" due to freshen in May

HOOSIER GUERNSEYS

INDIANA

Maurice and Janet Lipply & Family
R.R. 1
Silver Lake, Indiana 46982
Phone (219) 893-4415
Herdsmen: Gary Lipply and Jerry Emrich

GRANDVIEW FARM

3 miles west. 3 miles south of Silver Lake

Invest In A DIAMOND *by Deacon*

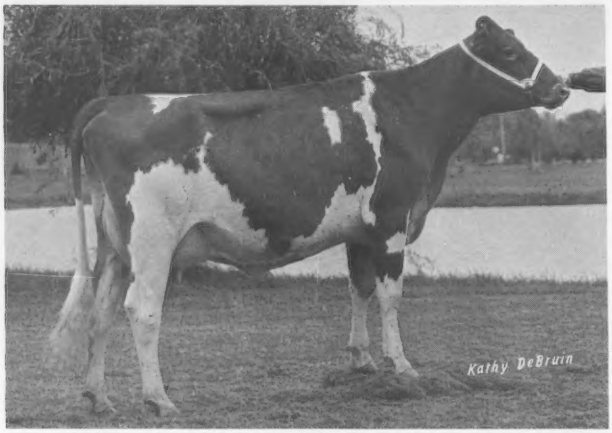

Pictured At Left: 11G0219 DIAMOND's Dam - Rankin Farms Fayvor Duchess

Pedigree Index: +739
Breeder: Walter L. Rankin, Atlanta, Illinois

11G0219 Jualmi Deacons DIAMOND 592813
Acquired from: Dan Mithoefer, Claypool, Indiana

DIAMOND is a son of Lyrene Wistar Deacon, a sire noted for refined, good uddered daughters with high test. His All-American dam is by Housleys Dari Fayvor. She is VG-89 as a 2-year-old, at 1000 pounds of fat, and on the National Class leader list. She is a big, tall, strong cow with lots of milk and high test.

Use DIAMOND to improve test, frame and udders.

His Sire: LYRENE WISTAR DEACON 582195
USDA Sire Summary (June 1979)
54 Dtrs. (18 Hds) 12863M 610F
Pred. Diff.'74 +1139 + 63
Repty. 68%; Dollar Diff. +$148

25 Dtrs. Cl. 80.5
PDT (63% Repty.) +2.65; PTI (66% Repty.) +340

His Dam: RANKIN FARMS FAYVOR DUCHESS 2670079
Ex 90
1st 2 years Best Udder NGS Madison 1977, Champion Udder NGS Madison 1977, All-American 2-year-old 1977

2-7 305d 16840M 913F (Nat'l. Class Leader 6th for fat)
3-7 305 14390 736 (Sick during this record)

His Mat. Grandsire: HOUSLEYS DARI FAYVOR 580919
GS 74
USDA Sire Summary (June 1979)
1944 Dtrs. (543 Hds.) 10990M 505F
Pred. Diff.'74 +679 +33
Repty. 99%; Dollar Diff. +$82

716 Dtrs. Cl. 80.2
PDT (98% Repty.) +4.05; PTI (98% Repty.) +246

His Mat. Grandam: RANKIN FARMS DUCHESS S QUEEN 2468347
1-AA Progeny
Not on test

Carnation Genetics
CG 1969

P.O. Box 437
Watertown, Wisconsin 53094
(414) 261-5065

CSS®

P.O. Box 938
Hughson, California 95326
Phone: (209) 883-4001

DIAMOND Breeding Lasts Forever

Jualmi Deacons DIAMOND

Born 7-2-78

Pedigree Index: +739M +40F +95$

Genetic Index: +1009M +55F +130$

Res Jr & Gr Champion & 1st Bull Calf, Indiana State 1979
Sire: Lyrene Wistar DEACON No. 2 PTI Bull
Dam: Rankin Farms Fayvor Duchess (E–90 in 1979)

"Duchess"

Gold ★ Star Dam • 1979 • *Elite* Cow
5/79 CI: +878M +46F +111$ 38%Rpt
2-07 16840 5.4% *913 305–2x DHIR
*Nat'l Class Leader, 6th F, when made
2-07 18439 999 352–2x DHI
3-07 14390 5.1% 736 305–2x DHIR
3-07 16944 886 364–2x DHI
4-08 4303 187 76–2x DHIR, in progress
Sire: Housleys Dari FAYVOR
High PTI Bull
"Duchess" due Aug. 12 to TOP HORNET

Udder of "Duchess"

"Golden Brown" (VG-89)

Maternal Sister to Duchess' Dam
Rankin Farms Golden Brown

2-05 11290 498 305–2x DHI
Tested 74.8M October 1979
Top of the 54th Guernsey Renewal Sale, 1979
Sold for $7500 to A Grand View Farm,
Middletown, Pa.
Sr & Gr Ch & 1st 3-yr-old,
Jr NGS Madison & Louisville 1979
2nd 3-yr-old, 2nd Best Udder,
NGS Madison, Open
3rd 3-yr-old, NGS Louisville, Open

HOOSIER GUERNSEYS

INDIANA

JUALMI FARM

Julius Mithoefer & Family
R.R. 1, Box 75
New Palestine, Indiana 46163
Tel. 317–894-7212

Farm located 2 miles south of Cumberland
½ east on 200S

Visitors Always Welcome

Dean Mithoefer
Herdsman

GOLDEN GUERNSEY

Dan Mithoefer & Family
R.R. 1, Box 154
Claypool, Indiana 46510

HOOSIER GUERNSEYS

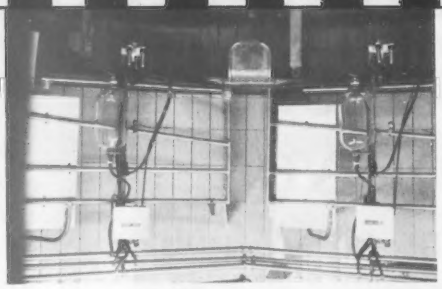

"Won't You Come Into My Parlor . . .?"

October 1977 we moved into a new Delaval Tandem Eight Rotary Parlor. One man milks 110 cows in two hours. Here, the cows are fed a pelleted ration. Grain, corn silage, hay and mineral are fed outside. Forty percent of the dry matter in the total ration comes from grain. Since moving into the new parlor, our Rolling Herd Average has increased over 2300 pounds milk. Eleven +20,000M records have been made—four being Class Leaders. For example:

Dan Ba Lee D Fantastic
4-07 *26410 988 365–2x DHIR
*Nat'l Class Leader, 2nd M, when made

Dan Ba Lee Geronimo Lyda
4-06 *25040 1022 365–2x DHIR
*Nat'l Class Leader, 4th M, when made

Thank you Mom & Dad for the Rotary Milking Parlor!

DAN-BA-LEE FARM

Located 2½ miles north of Cadiz on Road 500 W or 40 miles NE of Indianapolis.

Mr. & Mrs. Daniel W. Baker & Family, R 2, Middletown, Ind. 47356
Tel. 317–722-4203

Visitors always welcome.

Robert A. Baker
Tel. 317–722-4230

WHY ADVERTISE?

- to let others know about You.
- to emphasize the efficiency of Guernseys.
- to learn of Buying and Selling prospects.
- to find young sires for proving.
- to pick up new, young & vigorous breeders.

Project your best through Advertising

A

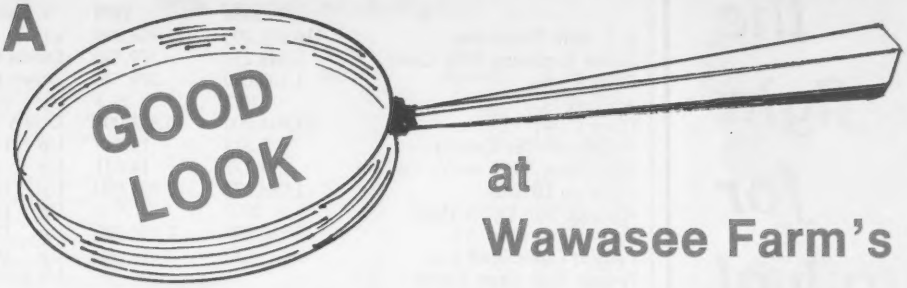

at
Wawasee Farm's

FABULOUS FOURSOME

1979 CLASSIFICATION

Wawasee Princess Helen (E)

EVEVVVEEEEVVEE–91
4-08 15470 725 305–2x DHIR
5-08 14840 670 305–2x DHIR

Glen Oaks Sterling Lana (E)

EVEVVEEEVEVVVE–90
2-05 10420 520 305–2x DHIR
3-07 15890 769 305–2x DHIR
4-10 14700 659 305–2x DHIR

Glen Oaks Dari Fanita (E)

EVVVDVVVEEVEEE–90
5/79 CI: +424M +24F +56$ 44%Rpt
4-10 14990 738 305–2x DHIR
6-06 16890 816 365–2x DHIR

Wawasee Princess Miriam (E)

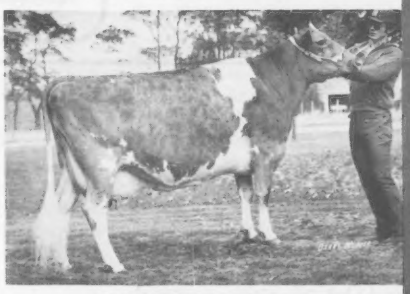

EVEDVVEVEEVEEE–90
4-08 11750 544 305–2x DHIR
6-01 14060 664 305–2x DHIR

At Present In Our Herd
6 E 28 VG 14D = 48 Cows Avg. Cl. 82.0

WAWASEE FARM

1 mile north of Cromwell on State Road 5,
then 1 mile west.

John L. & Michael Loveless
R.R. 1, Cromwell, Indiana 46732
Tel. 219–856-2691

HOOSIER GUERNSEYS

INDIANA

the fight for survival

Since 1950 the dairy industry has survived attacks by the uninformed, the misinformed, and publicity seekers.

It has withstood media alarms concerning strontium 90, cholesterol, unsaturated fat, cancer, PCBs, and radiation.

Check the latest facts on these two pages.

Excerpts from November 1979 Dairymen's Digest Southern Region Edition

Cow and production changes

	1950	1978	% Change
U.S. Milk Production	116,602,000	121,928,000	Up 5%
Farms Reporting Milk Cows	3,648,257	379,530	Down 90%
Dairy Farms	1,100,000	379,530	Down 65%
Average Size Herd	10.2[1]	28.5	Up 179%
Dairy Cows	21,944,000	10,823,000	Down 51%
Production Per Cow/Yr.	5,314	11,240	Up 112%
Production Per Cow/Yr. DHIA	9,172	14,631	Up 60%
Cows on DHIA	1,088,872	2,794,000	Up 157%
Average Size DHIA Herd	27.2	77.3	Up 184%
Dairy Cows Bred A.I.	2,619,555	7,150,000	Up 173%
Percent Cows Bred A.I.	12	70	Up 483%
Percent Bulk Farm Tanks	1	90	Up 8,900%

1. Estimate based on available data

Figures from: USDA, Milk Industry Foundation, National Milk Producers Federation, National Association of Animal Breeders, and National Cooperative Dairy Herd Improvement Program.

Dairy prices 1950 to 1978

	1950	1978	% Change
Price of Dairy Cow (Average)	$ 198	$ 675	Up 241%
Total Investment Per Cow (Average)	$409	$2,163	Up 429%
Hay Per Ton	$ 21	$ 50	Up 138%
16% Protein Dairy Feed	$3.59	$ 6.65	Up 85%
Milk (Farm Price All Milk)	$3.89	$10.67	Up 174%
Wichita K. Class I (Federal Order)	$ 4.31[1]	$11.09	Up 157%
Wichita K. Blend (Federal Order)	$4.00[1]	$10.51	Up 163%
Minutes Work to buy ½ gal. Milk	16.6[2]	8.6[2]	Down 47%
Price Per Half Gallon	¢38.6[3]	¢ 88.8	Up 130%
Nonfat Dry Milk	¢12.3	¢ 71.1	Up 478%
Butter	¢72.9	¢142.8	Up 96%
Cheese	¢51.8	¢182.1	Up 252%
Milk Hauling Truck	$3,500[4]	$85,000[5]	Up 2,329%

1. No Federal Order for Dallas or Houston Markets in 1950.
2. Using average wage of factory workers.
3. Price of two quarts.
4. Two ton flatbed truck.
5. 6,500 gallon trailer and truck.

Figures from: USDA, U.S. Bureau of Labor Statistics, Oklahoma State University.

Changes in market factors

	1950	1978	% Change
Total Milk Plants	16,778[1]	3,757	Down 78%
Manufacturing Plants	8,516[1]	2,457	Down 71%
Fluid Milk Plants	8,195	1,300	Down 84%
Federal Orders	35	46	Up 31%
Federal Order Producers	769,442	118,096	Down 85%
Daily Producer Sales, lbs.	336	1,812	Up 439%
Imports, Milk Equivalents, lbs.	402,000,000[2]	2,305,000,000	Up 473%
Dairy Co-ops	2,072	498[3]	Down 76%
Percent Produced as Grade A	61	83	Up 36%
Percent Home Delivered	45[3]	4	Down 91%

1. Estimate based on 1944 data
2. Estimate based on 5 year overage
3. Estimate based on nearest figures

Figures from: U.S.D.A., Milk Industry Foundation, and National Milk Producers Federation.

Milk container changes

	1950 Percent	1978 Percent	% Change
Percent Glass	84[1]	1	Down 99%
Percent Paper	16[1]	53	Up 231%
Percent Plastic	0	46	Up See 2 Below
Percent Gallon	5[1]	51	Up 920%
Percent Half Gallon	31[1]	27	Down 13%
Percent Quart	52[1]	6	Down 88%
Percent Pint	2[1]	1	Down 50%
Percent Half Pint	9[1]	11	Up 22%
Percent Bulk for Dispensers	0	3	Up See 2 Below

1. Estimate based on nearest figures available.
2. Not measurable as a percent.
Figures from: USDA and Milk Industry Foundation.

Changes in consumption per person

	1950 Pounds	1978 1978	% Change
Consumption all dairy products	740	558	Down 25%
All fluid milk products	304	259	Down 15%
Fluid whole milk	278	161	Down 42%
Low fat milk	15.6	91.7	Up 488%
Cream and Cream mixtures	11.1	5.6	Down 50%
Butter	10.7	4.1	Down 62%
Cheese	7.7	16.9	Up 119%
Ice Cream	17.2	17.9	Up 4%
Nonfat dry milk	3.7	2.9	Down 22%
Yogurt	0.1[1]	2.6	Up 2,500%

1. Estimate based on 1955 data.
Figures from: U.S.D.A., Milk Industry Foundation, and National Milk Producers Federation.

Midwest Intercollegiate Dairy Cattle Judging Contest

By Leslie Peckham

MIDWEST Intercollegiate Dairy Cattle Judging Contest held on September 23, 1979 in Waterloo, Iowa, had 120 contestants representing 18 universities, colleges, and vo-tech schools. Iowa State University, Ames, was the high team with a total of 2,064 points, over second place Illinois State University, Urbana, with 2,058 points. High team on reasons was also Iowa State University with 802 points. University of Minnesota from St. Paul placed second with 776 points.

Individual overall winner, second in reasons, first in Ayrshires and Jerseys was Mark Erdman, a past Outstanding Youth winner from Chenoa, Ill., and now attending Illinois State University. Second high overall was Bill Stoltz, University of Minnesota, Waseca, and high person on reasons was Mary Heistad, University of Wisconsin, River Falls.

Guernsey class honors went to high team Michigan State University, East Lansing, with 428 points. Iowa State University was second by only one point with 427. High Guernsey individual was Mary Heistad with second place a tie. Heistad's teammate Brian Gutenberger tied with Cindy Siemens, Kansas State University, Manhattan, Kansas.

PIE Guernsey Judging

CALIFORNIA STATE University—Fresno swept the Guernsey classes in the Pacific International Livestock Exposition Intercollegiate Dairy Cattle Judging Contest on October 19, 1979. A five-point lead put team members Peter Gates, Annette Wheeler, Cheryl La Franchi, and coach Ronald Deaver ahead of tying Washington State and Brigham Young at 380 each. Peter Gates also won the high individual title in Guernseys.

Orie Roeschley

ORIE ROESCHLEY, 67, Guernsey breeder for the past 40 years and owner of Roes-Mor Farm, Flanagan, Ill., died October 20, 1979, at Methodist Hospital, Peoria, after a two-year illness.

He started in the dairy business in 1938 with two brothers, Melvin and Roy, and bottled raw milk sold in local stores. In 1942, the three bought a herd of registered Guernseys. The herd produced 17 Excellent cows which were bred on the farm during his lifetime. Roes-Mor Dimple, Excellent, produced four consecutive generations of Excellent daughters, each producing over 100,000-pound lifetime records. Orie showed at the Illinois State Fair 30 years and won grand champion cow and premier exhibitor and breeder awards for five years. Herb Ro Jolly Fran was grand champion cow three consecutive years.

Orie was very active in state Guernsey events and dedicated to the Guernsey breed and its future. His two sons, John and Jerry, now manage the farm and herd.

As a young man Orie sang in a quartet with three brothers and was a member of the Waldo Mennonite Church.

He is survived by his wife Beulah; three sons, James, of Waverly; John and Jerry, both of Flanagan; two daughters, Mary Kratz, Mount Joy, Pa.; Susan Kirkton, Flanagan; and five grandchildren. He was preceded in death by a son Larry, and a daughter Barbara.

Correction . . .

IN THE Eastern States Expo Junior Show report, appearing on page 610 in the November 1979 Journal, the first place 4-year-old cow should be Hickory Ridge L Dolly, shown by Carrie Nell Chickering, South Deerfield, Massachusetts. Fisher Farm Fayvor Silly, shown by Debra Lee Fisher, Penacook, N.H., placed second in the class.

Class Leaders

ROBINDELL TOP TILDA

1979—VG—82

2-03—21150—839—365—2x—DHIR
5th Milk Production
CI +970M, +21F, +84$, 34% 5-79 USDA

Sire: Clovelly Top Hornet
S.: Gayoso View Top Command
D.: Wyno Fames Polly
Dam: Robindell Banner Tillie
S.: Olympic View A Banner
D.: Robindell Typy Tot
Breeder: C. A. Robinson & Son, Sequim, Wash.
Owner: Myron W. Lancaster, Sequim, Wash.
Born: May 26, 1976. Calved: Sept. 7, 1978
Supervised by Washington State University, Pullman, Wash.

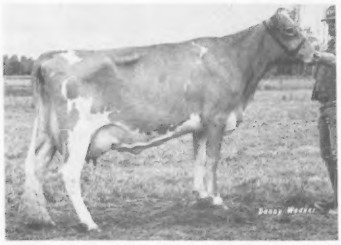

Robindell Top Tilda

COOMBS CHOICE GOLDIE

1979—VG—85

3-02—20950—876—305—2x—DHIR
6th Milk Production
CI +956M, +34F, +100$, 35% 5-79 USDA

Sire: Kellogg Minnies Choice
S.: Applebrook Fames Corporal
D.: Dendels Orchards Minnie Chief
Dam: Cole Farm N Golden Glow
S.: Norgerts Royal Nance
D.: Cole Farm Golden Glow
Breeder: Stephen & Jeffrey Coombs, Greenland, N. H.
Owner: Richard & Ray Orisio, Tulare, Calif.
Born: Sept. 10, 1975. Calved: Dec. 7, 1978
Supervised by California DHIR, Manhattan, Kans.

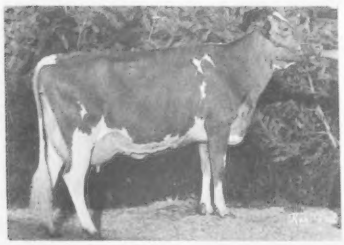

Coombs Choice Goldie

LERSON LAWN JASONS KATHY

1978—D—74

2-00—21580—885—365—2x—DHIR
3rd Milk Production
CI +689M, +20F, +66$, 34% 5-79 USDA

Sire: Wyno Fames Jason
S.: Henslee Farms V Fame
D.: Wyno Hero Jade
Dam: Lerson Lawn Guards Katey
S.: Brooknill Dari Guard
D.: Lerson Lawn Marshalls Katey
Breeder: William M. & Lillian V. Emerson, Auburn, N. Y.
Owner: Dennis E. Nelson, Hilmar, Calif.
Born: Aug. 29, 1976. Calved: Sept. 25, 1978
Supervised by California DHIR, Davis, Calif.

DAN BA LEE GERONIMO LYDA

1979—VG—82

4-06—25040—1022—359—2x—DHIR
4th Milk Production
CI +1025M, +27F, +95$, 31% 5-79 USDA

Sire: Dan Ba Lee Beaus Geronimo
S.: Dan Ba Lee Prince Beauregard
D.: Dan Ba Lees T C Galaxy
Dam: Dan Ba Lee M Lisa
S.: Dan Ba Lee F S Diplomat
D.: Ritchiedale P Lori
B. & O.: Daniel W. Baker & Family, Middletown, Ind.
Born: April 21, 1974. Calved: Nov. 15, 1978
Supervised by Purdue University, W. LaFayette, Ind.

WINN DIAMOND FELICIA

1979—VG—81

2-00—17440—864—305—2x—DHIR
6th Fat Production
CI +817M, +46F, +107$, 18% 5-79 USDA

Sire: Winn Wistars Diamond
S.: Lyrene Myras Wistar
D.: Roes Mor Prince Debbie
Dam: Winn P Marc Freda
S.: Geo Mars Prince Marc
D.: Champs Follie
B. & O.: Albert J. Winn, La Harpe, Kans.
Born: Oct. 27, 1976. Calved: Oct. 30, 1978
Supervised by Kansas State University, Manhattan, Kans.

ROZELYN EMORY THADIE

1979—D—77

4-05—22660—950—305—2x—DHIR
6th Milk Production
CI +953M, +14F, +74$, 42% 5-79 USDA

Sire: Sande Hill Double Emory
S.: Norgerts Royal Nance
D.: Shawnee Pridetta
Dam: Rozelyn Domino Thelma
S.: Lyrene Top Domino
D.: Rozelyn Dari Theda
B. & O.: Rozelyn Farm, Lynden, Wash.
Born: May 24, 1974. Calved: Oct. 26, 1978
Supervised by Washington State University, Pullman, Wash.

GREYSTONE C V WINNIE NAN

1977—VG—86

8-05—20680—751—305—3x—DHIR
8th Milk Production
CI +532M, +8F, +42$, 42% 5-79 USDA

Sire: Raemelton Jolly Ce Vern
S.: McDonald Farms Jolly Vern
D.: Spar Hill Cecilia
Dam: Greystone Winnie Nan
S.: Norgerts Royal Nance
D.: Maple Vue Winifred
B. & O.: L. S. Riford, Auburn, N. Y.
Born: June 14, 1970. Calved: Nov. 26, 1978
Supervised by Cornell University, Ithaca, N. Y.

THIRTY AND HOLDING!

"SUSIE" is undoubtedly the matriarch of Southern Guilford County, North Carolina. Mrs. Nancy Garrett, 89, says she raised the 30-year-old Guernsey milk cow. Susie hasn't been fresh since she was 10 and attempts to breed her five years ago failed. But she milked up to two years ago when she was retired to live out the rest of her life with special care. With vet checks periodically, Susie may be around several more years.

NEW RESERVED PREFIXES

The herd prefixes listed below have recently been reserved for the exclusive use of the owner in naming his registered Guernseys.

PREFIX	RESERVED FOR
ABC	Anita C. Baase, Gambrills, Maryland
Alanda	Alva L. & Nadine J. Barr, Hartville, Missouri
B E A S Acres	Edward A. Wargnier, Gervais, Oregon
Buttermilk Ridge	Lynn A. Battershell, Roanoke, Indiana
Jaste	Stephen Terhune, Harrodsburg, Kentucky
Longfurrow	Albert H. Quie & Kenneth Walker, Dennison, Minnesota
Rattlesnake Mt.	Lauri A. Hall, Julian, Pennsylvania
Sheps View	Mr. & Mrs. John Shepherd & Family, Wilber, Nebraska
Shy Lo	John & Sharon Seaman, Astoria, Oregon
Square T	Paul O. Davis, Prairie View, Kansas
TLC	Arlen Schulz, Glencoe, Minnesota

A herd prefix will be reserved upon request, providing the name has not been previously used by another breeder. The fee is $10.00 except no fee is required for the reservation of a prefix by a Junior member of The American Guernsey Cattle Club. Write the Herd Register Division for an application to reserve a prefix.
Unless you reserve a prefix, you have no assurance it will not be used by someone else.

"Go-pher" Minnesota!

Theater of Seasons

Land of 10,000 Lakes & the Minnesota Gopher

Come be our guests at the 1980
American Guernsey Cattle Club Convention
to be held in
Kahler Hotel, Rochester, Minnesota
May 16—19, 1980

Minnesota Guernsey Breeders' Association

The American Guernsey Cattle Club

103rd Annual Meeting Convention

May 16—19, 1980

Headquarters:

THE KAHLER HOTEL

Your hospitality and entertainment center in the heart of downtown Rochester

Rochester
Minnesota

TENTATIVE SCHEDULE OF EVENTS

May 15—16, Thursday & Friday
AGCC Board of Directors Meetings

May 16, Friday
10:00 a.m.—7:30 p.m., Registration Desk and Hospitality Room open. (Youth and adult open daily throughout the meeting).
Maywood and other daily sight-seeing tours of local area available. Arrangements are optional and can be made at the Kahler Hotel upon arrival.
6:30 p.m., Social hour.
7:30 p.m., "Gemutlichkeit Night" — featuring German buffet supper and Polka dancing. Let's get acquainted!

May 17, Saturday
Farm Tour and Boat Excursion Day.
Breakfast on your own.
9:00 a.m., Buses leave Kahler for Governor Al Quie's Longfurrow Farm.
11:15 a.m., Leave for University of Minnesota, Rosemount Research Station.
12:00 noon, Lunch at Rosemount. Comments by Governor Quie. Educational Program. Tour of Rosemount Station.
4:30 p.m., Board buses for West St. Paul and boat landing.
5:50 p.m., River Boat Excursion down the Mississippi River with social hour, dinner and dancing.
10:00 p.m., Boat returns to dock and buses return to Kahler Hotel.

May 18, Sunday
Breakfast on your own.
10:00 a.m., Herd visits alternate between Russell Wirt's Maple Leaf Farm and Odean Goss' Pine Knoll Farm, Lewiston.
12:30 p.m., Pork Barbecue Luncheon, Lewiston Country Club.
2:00 p.m., Herd visit to Earl Wachholz' Hilldale Farm.
4:00 p.m., Buses return to Kahler Hotel.
7:30 p.m., Guernsey Breeders' Banquet spotlighting Guernsey Youth.

May 19, Monday
7:00 a.m., Early Bird Breakfast, and Forum, Kahler Hotel.
9:00 a.m., 103rd Annual Meeting, The American Guernsey Cattle Club, Kahler Hotel.
12:15 P.M., Annual Meeting Luncheon.
1:30 p.m., Buses leave for fairgrounds for sales.
2:30 p.m., Tenth Annual National Guernsey Heifer Sale followed immediately by the Convention Sale.

Plan ahead —

"Go-pher" Minnesota in '80

HOTEL RESERVATIONS MUST BE MADE BEFORE MAY 1

Headquarters Hotel: The Kahler Hotel

Please mail or call Hotel Reservations directly to:

THE KAHLER HOTEL

20 SECOND AVENUE SOUTHWEST ROCHESTER, MN. 55901, USA 507-282-2581

HOTEL WILL HOLD AGCC BLOCK ONLY UNTIL MAY 1, 1980

AMERICAN GUERNSEY CATTLE CLUB
May 16–19, 1980

Please reserve _____ room (s) for _____ persons

NAME _____

ADDRESS _____

CITY _____

STATE _____ ZIP CODE _____

FIRM or ORGANIZATION _____

Arrival date _____ Time _____

Departure date _____ Time _____

NOTE:
Reservations will be held until 6 P.M. unless late arrival is requested and payment is guaranteed.

Children 18 and under stay FREE in same room with parents.

☐ **ONE PERSON** $25.00

☐ **TWO PERSONS** $35.00

☐ **EXTRA PERSON** $ 4.00

☐ **6:00 p.m. HOLD**

☐ **GUARANTEED**

103rd Convention Committees

Jerome Vergin and Donald Forner — General Chairmen
LuElla Fuchs — Executive Secretary

Arrangements
Dave Kjome, Co-Chairman
Gordon Paulson, Co-Chairman
Mr. & Mrs. Irvin Ingvalson
Mr. & Mrs. Sanford Staupe

Publicity & Advertising
Mr. & Mrs. Mike Fuchs, Co-Chairmen
Mr. & Mrs. Ken Walker, Co-Chairmen
Mr. & Mrs. Fred Feltman
Dr. Joe Rust
Mr. & Mrs. Leonard Voorhees

Finance
Mr. & Mrs. Phil Tennis, Chairmen
Mr. & Mrs. Ray Miller
Mr. & Mrs. Ashle Skaar
Mr. & Mrs. Bruce Larson

Registration & Hospitality
Mr. & Mrs. Odean Goss, Co-Chairmen
Mr. & Mrs. Vic Klaustermeier, Co-Chairmen
Mr. & Mrs. George Chambers
Mr. & Mrs. Olaf Kjome
Mr. & Mrs. Marv Peacock
Mr. & Mrs. Dallas Strain
Mr. & Mrs. Archie Johnson
Charles Raditz
Yvonne R. Pavek

Transportation & Tours
Mr. & Mrs. Russell Heins, Co-Chairmen
Mr. & Mrs. James Strain, Co-Chairmen
Mr. & Mrs. Lloyd Friske
Mr. & Mrs. Anker Miller
Carl Backes

Program
Mr. & Mrs. Bert Schwinghamer, Co-Chairmen
Mr. & Mrs. Dennis Tyrrell, Co-Chairmen
Mr. & Mrs. Frank Kimm
Mr. & Mrs. David Schrupp
Earl Wachholz
Dr. Charles Young
Dr. Ralph Grant

Decorations & Theme
Mr. & Mrs. Ben Laska, Co-Chairmen
Mr. & Mrs. Dale Tinderholt, Co-Chairmen
Mr. & Mrs. Bart Heitke
Dean Jirousek

Entertainment
Mr. & Mrs. Loren Kráuse, Co-Chairmen
Mr. & Mrs. Jerry Rypka, Co-Chairmen
Mr. & Mrs. Clarence Ahlborn
Mr. & Mrs. Donald Teeters
Mr. & Mrs. Jim Fuchs
Mr. & Mrs. Wayne Boese

Youth
Mr. & Mrs. Butch Klatt, Co-Chairmen
Mr. & Mrs. Ray Miller, Co-Chairmen
Mr. & Mrs. Arlon Fritsche
Mr. & Mrs. Jim Skaar
Chris Thue
Martin Melchert
Kim Wirt
Dale Staupe
Larry Tande

Souvenior Booklet
Mr. & Mrs. Oren Flohrs, Co-Chairmen
Mr. & Mrs. Nels Pierson, Co-Chairmen
Mr. & Mrs. Gerald Aldrich
Mr. & Mrs. Arlon Fritsche
Mr. & Mrs. Fred Molnau
Mr. & Mrs. Harold Olsen
Mr. & Mrs. Walter Dallenbach

Menu
Mr. & Mrs. Clarence Ahlborn
Mr. & Mrs. Steve Molnau
Mr. & Mrs. James Kowalke
Mrs. Donna Wirt

LONGFURROW FARM

Meet your hosts for 103rd Annual Convention May 16–19, 1980 in Minnesota

Longfurrow Farm

By Mrs. LuElla Fuchs

GOVERNOR OF Minnesota Albert H. Quie welcomes all Guernsey breeders to the 103rd Annual AGCC Convention. And this is not only an official welcome, but a Guernsey welcome, too! The Governor's rolling 240-acre farm at Dennison is filled to capacity with gentle fawn-and-whites. Plus the remodeled calf facilities hold budding young herd replacements. Milk produced by the 60 cows is marketed through Tri-State Guernsey Producers and processed at Anderson-Erickson Dairy, Des Moines, Iowa. Kenneth Walker and his wife, Heather, are the operators of Longfurrow herd.

History of Longfurrow Farm

The Quie family traveled to America in 1845 from a small farm in Flaa, Hallingdal, Norway, settled in Muskego, Wis., first and moved to the Dennison area 10 years later. Several generations of Quies farmed Longfurrow with each generation adding their mark. Governor Quie's father Albert and his wife Nettie Jacobson settled at Longfurrow in 1919 and raised a family of four – two sons and two daughters. Because of the rolling nature of tne land, Mr. Quie developed an active interest in Minnesota Soil Conservation programs and later some contour farming was adapted.

Governor Albert H. Quie, born in 1923, attended country school, Northfield High School and St. Olaf College in Northfield, Minnesota. College studies were interrupted while he served three years in the navy as a pilot. He returned to graduate from St. Olaf with an interest in political science. With his wife Gretchen Hanson Quie, also a St. Olaf graduate, he tilled the land at Longfurrow as a full-time farmer until 1953, when he became a state senator. In 1958, Quie won a special election to congress. His first full-term began fall of 1958, which kept him in that office until becoming Governor in 1978.

The Quies have five children. Eldest son Frederick and his wife live in Montana where he is an architectural designer. Daughter Jennifer is married to a seminary student and they are the parents of the Governor and Mrs Quie's first grandchild. Son Daniel is with a forestry department in Montana; Joel is married and just graduated from St. Olaf; and Ben is a high school junior at home with his parents. Mrs. Quie is an artist of many talents – painting, sculpture and pottery.

Ken Walker milking at Longfurrow.

Guernseys at Longfurrow Farm

December 1 and December 9, 1978 marked the arrival of the first registered Guernseys at Longfurrow Farm. The cows came from the well-established Donlo Farm of Mr. and Mrs. Donald R. Walker and Son Kenneth of Faribault, Minnesota. Second herd arriving on the ninth was Fred and Arline Kaul's Maple Lawn Guernseys from Grafton, Wisconsin. These animals brought solid production and strong breeding for Longfurrow to develop. Young herd replacements are being registered at AGCC.

Governor Quie extends an invitation to all fellow breeders to "Go-pher Minnesota in 1980." His farm will be visited on one of the four days of well-planned tours in the 10,000 Lakes Country.

Governor and Mrs. Albert Quie and son Ben.

10th ANNUAL NATIONAL HEIFER SALE

Tuesday, May 19, 1980
Olmstead County Fairgrounds, Rochester, Minnesota
Following the 103rd Annual Meeting of the AGCC

Chairman: Leslie Peckham
825 Robert St.
Fort Atkinson, WI 53538
Tel. 414–563-3032

Dam of "DE Kayspot"

Hilldale T H Kay (E-91 in '78)

1979 Gold ★Star Dam – 1979 *Elite*
5/79 CI: +821M +26F +82$ 41%Rpt
3-03 14110 678 305–2x DHIR
Gr Ch, Minn. State Fair 1978

Setting the Pace is Headliner Hilldale DE Kayspot

Bred & Consigned by
Earl Wachholz, Winona, Minn.

"Kayspot"

Born 2-12-78
Pedigree Index: +888M +38F +101$
Sire: Lyrene Wistar DEACON
No. 2 PTI Bull
6/79 USDA: PD +1139M +63F +148$ 68%Rpt
PDT: +2.65 63%/PTI: +340 66%
Dam: Hilldale T H Kay
"Kayspot" due 5-22-80 to MAVERICK
No. 5 PTI Sire
Ped. Index of calf: +858M +42F +105$

Announcing The 1980 National Heifer Sale Committee

Leslie Peckham, 825 Robert St., Fort Atkinson, WI 53538 — Chairman
Chris Skaar, R. 3, Hayward, MN 56043
Earl Wachholz, R. 1, Winona, MN 55987
Dennis Tyrrell, R. 3, Browerville, MN 56438
Barton Heitke, R. 3, Box 168, Mora, MN 55051
David Kjome, 424 31st St. NW, Rochester, MN 55901
Ben Crocker, R. 1, Belmond, IA 50421
Dan Walther, R. 1, Plainfield, IA 50666
Alvin Basse, 570 W 16050 W. Janesville Rd., Muskego, WI 53150
Arnold Knight, Wis. GBA, R. 2, Markesan, WI 53946
Dale Jensen, R. 1, Box 284, Amery, WI 54001
Bernard Pralle, R. 1, Onalaska, WI 54650
R. Douglas Wilson, Mid-West Breeders, Shawano, WI 54166
Richard Muehling, Cissna Park, IL 60924
Mervel Leffler, 5875 S 700E, Marion, IN 46952
Robert E. Jones, R. 1, Box 140, Rossville, IN 46065
Walter Frahm, R. 1, 12580 Bradley, Frankenmuth, MI 48734
Edward Wright, 10540 Gratiot Rd., Saginaw, MI 48603
David Daniel, R. 1, Bentonville, AR 72712
Robert Griggs, Jr., R. 2, Box 184 Mustang, OK 73064
Ken Bolte, R. 5, Columbia, MO 65201
Doyle Neher, R. 2, Hutchinson, KS 67501
Ralph Turley, 1030 Marion Avenue Rd., Mansfield, OH 44906
Kevin Nedrow, R. 2, Box 243 CR 4, Clifton Springs, NY 14432
William Cochran, 12 Bryant Rd., Bourne, MA 02532
Steve Lovelace, R. 3, Box 420B, Orangeburg, SC 29115
Robert McLaughlin, 2814 Birchwood Dr., Winston-Salem, NC 27103
Peter Witmer, R. 1, Willow Street, PA 17584
Ginger Secrist, Pennsylvania GBA, 2497 Lincoln Hwy. East, Lancaster, PA 17602
Jay Lancaster, 3128 Brown Rd., Ferndale, WA 98248
Hans Leuthold, 2470 McCormick Loop Rd., Tillamook, OR 97141
Dennis Nelson, 19481 Geer Ave., Hilmar, CA 95324
Peter Giacomini, 2600 San Ignacio Ave., Modesto, CA 95351

Prospective Consignors — Contact a NHS Committee Member
Be a Buyer on May 19th

Minnesota Guernsey Breeders

announce the

1980 NATIONAL CONVENTION GUERNSEY SALE

Tuesday, May 19, 1980

Concluding event of the 103rd Annual Meeting AGCC
Immediately following the 10th Annual National Heifer Sale starting at 2:30 P.M.

Co-Managed by: The Minnesota Guernsey Breeders Association
and The American Guernsey Cattle Club

Co-Chairmen: Chris W. Skaar, Pine Ridge Farm, Hayward, MN 56043
David Kjome, 424 31st Street NW, Rochester, MN 55901

Consignments Being Taken

Pre-Sale Social Hour

Minnesota GBA
Mrs. Walter Fuchs, Sec'y
Nerstrand, MN 55053

12TH ANNUAL NATIONAL GUERNSEY QUEEN CONTEST

Selected as a talented and beautiful promotion representative of the Royal Guernsey Breed

RULES

1. Each candidate must be a paid-up member of a state Junior Guernsey Breeders' Association, if there is one in her state.

2. Each candidate must have been selected in a statewide contest in her own state.

3. A candidate must be 17 years of age as of January 1 and not over 21 as of January 1 of the year in which she participates.

4. Each candidate must enter on an official entry blank, with signature of parents or guardian, and signed by the president of the state Guernsey Youth, if there is one in her state.

5. Each candidate, or state association, is responsible for their own expenses in connection with the contest.

6. Candidates will be judged by a committee of three consisting of at least one man, and will be judged on poise, personal appearance, general intelligence, speaking ability, and knowledge and experience with Guernseys.

7. The candidate scoring the highest will be named National Guernsey Queen, and the next highest two candidates scoring the highest will be designated National Guernsey Princesses.

8. AN ENTRY APPLICATION FOR THE CONTEST MUST BE FILLED OUT AND RETURNED TO THE AMERICAN GUERNSEY CATTLE CLUB, PETERBOROUGH, N.H. 03458 NOT LATER THAN FEBRUARY 15. A RESUME (NOT TO EXCEED 300 WORDS) AND A BLACK AND WHITE GLOSSY PORTRAIT OF THE CANDIDATE MUST ACCOMPANY EACH APPLICATION.

9. Each candidate must sign a CODE OF CONDUCT FORM for the National Guernsey Queen.

APPLICATIONS AVAILABLE THROUGH EACH AREA FIELD REPRESENTATIVE

Awards will be made at the 103rd Annual Meeting of The American Guernsey Cattle Club, May 16–19, 1980 in Rochester, Minnesota.

Come to the

Great Guernsey Get-Together

May 16 – 19 / Rochester, Minnesota

It's the 103rd Annual Meeting of the American Guernsey Cattle Club.

Here is one get-together you won't want to miss. Rochester is located in the heart of Minnesota's famed Hiawathaland. Enjoy the attractions of a big city without big city hassles.

The Kahler Hotel is happy to be your host hotel in Rochester. We feature 750 luxurious guest rooms, an enclosed rooftop swimming pool, saunas, six excellent restaurants and the hottest disco in town. Golf and tennis are nearby. The Kahler Hotel is definitely a breed apart.

See you in Rochester!

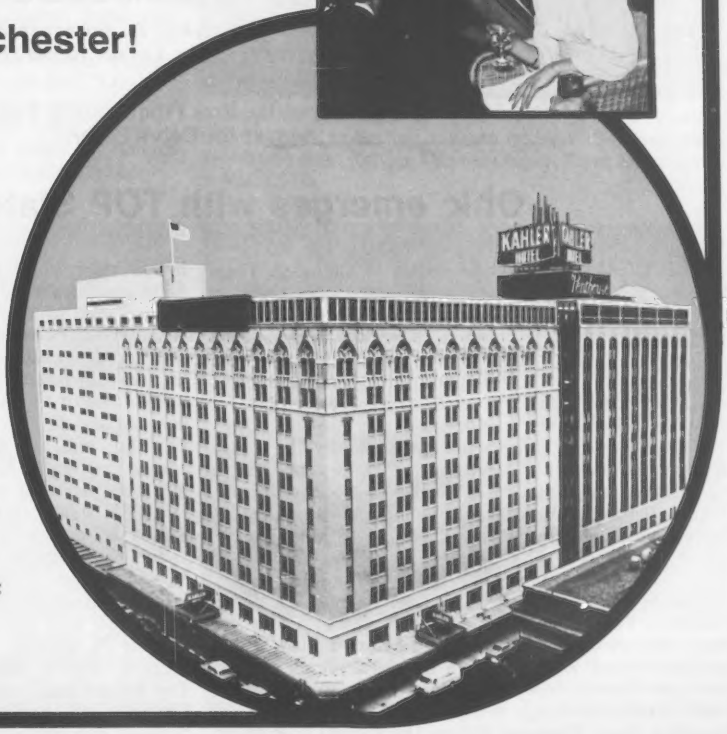

KAHLER

THE KAHLER HOTEL

20 Second Avenue Southwest
Rochester, Minnesota 55901

TOLL FREE RESERVATIONS:
800-533-1655
800-562-1765 in Minnesota

1979 National Guernsey Show

North American International Livestock Exposition
Louisville, Kentucky

228 Head = 103 Heifers & 125 Cows

Winners Row

Premier Breeder – Premier Exhibitor

Breeder – Lockshore Farm Shows Well-bred Winners

Exhibitor – Dardenella Shows the Highest Placing Guernseys Overall

CHAMPIONS

Paternal Sisters Win Grand & Reserve Champs

Grand Champion to 7-yr-old Sunset Ridge HDF Brenda Owned by **John Housley & Norman Walton,** Riceville, Tennessee.

Tangie Coleman leads "Wooly" into Reserve honors.

Sr Yrlg & Jr Yrlg battle for Junior Champion

Sr Yrlg wins Jr Champ for well-known showman **Bobby Griggs.**
Jr Yrlg captures Reserve for New Yorker **Robert Holcomb.**

Char Berta Polly is Joe Eves Production & Type Trophy winner for **Debra Beiler.**

Ohio emerges with TOP State Herd!

HIGH QUALITY, dairyness, future of the breed. These three terms described the 1979 National Guernsey Show held on November 5, at North American International Livestock Exposition in Louisville, Kentucky. Judge Myron Lancaster, Olympic View Farm, Sequim, Wash., and Consultant Joe Pritzl, Westlynn Farm, Fruitland, Ida., recognized these Guernseys as the kind the breeders are trying for today – to both milk and show.

Ringside and exhibitors listened intently as Judge Lancaster expressed his reasons on the depth of productive and dairy quality, especially in the young cow classes. Cameras flashed continually as the judges lined up the 228 Guernseys exhibited by 100 breeders from 18 states.

Female Classes

Winning the heifer calf class out of 34 individuals was Lockshore Fayvor Wendy, bred and owned by Lockshore Farm, Hickory Corners, Michigan. In a close top pair, Judge Lancaster noted Wendy's depth of heart, overall quality, and open rib to place over second place Marde Fayvor Della. Granted advantage in legs, "Della" was exhibited by Roeschley Bros., Flanagan, Illinois. Her straight lines pulled her in before third Hollow View Winston Kim, shown by Scott and Elsie Wolff, Quarryville, Pennsylvania.

In a class of 35 junior yearlings, the judge spotted an April DEACON daughter for top honors. Holcombs Deacon Doll traveled with Robert E. Holcomb from Greene, N.Y., to also earn reserve junior champion award. Doll's height, straightness of topline, flatbone, power and strength placed her over Mid Acres W P N Bobbie. Granted, Patti Paris from Franklin, Ind., did lead a higher dairy quality and more correct rear legged heifer. Bobbie's legs and strength of loin did place her over third place Big Creek J Coon, a solid JUPITER daughter lead by Big Creek Hill Farm, Inc., Saluda, South Carolina.

Junior champion shown by Robert Charles Griggs, Jr., Mustang, Okla., came out among the 34 senior yearlings. Foremost TOP JOLLY daughter John Potts Jolly Verota was longer and more evenly balanced than second place Laeschs PL Bobbie, shown by Virgil C. Weaver, Goshen, Indiana. "Bobbie" placed over another TOP JOLLY, Jualmi Top Jollys Candy, owned by J. & D. Mithoefer & Families, Claypool, Ind., due to advantage in strength and openness. "Candy" was granted height.

For the fourth consecutive year, a class of senior yearlings in milk was judged. Nine heifers contended for first place and best udder. Strength, power, mammary system, teat size, and udder balance clearly walked Nedrow Farms Choices Lou into both firsts – placing and udder. This CHOICE daughter, bred and shown by J. Kevin Nedrow, Clifton Springs, N.Y., placed over second place and udder Malaboo Way MS Snappy who still showed more dairyness and quality for her exhibitors Mohr Bros., Normal, Ill., than third place Lockshore Lance Gretta did for Lockshore Farms.

Largest class of the day, 36 two-year-olds, pegs the future of the breed. The judges emphasized the depth of quality throughout these prospective cows. Two TOP HORNETs nabbed first and second. Best uddered Skytop Prissys Dagny led into top place for Daniel Ripley, Cortland, N.Y., because of her height, rear udder width, teats, and overall youth. However, second Dardenellas TH Xero was granted shoulders and depth of heart. Premier exhibitor Dardenella Farm's "Xero" showed more balance, dairyness, and more correct teat placement than third place Housleys F Melody of Ridgeway Farm. Second best udder went to fourth two-year-old Gusannas Prince Great Robena, haltered by Mark Erdman, Chenoa, Illinois.

Judge Lancaster started his reasons with a statement, "Never seen so much milk in a three-year lineup." Reserve senior and reserve grand champion and top place three-year-old was Big Creek Fay Wooly, a FAYVOR daughter exhibited by Big Creek Hill Farm, Inc. Her style, balance, body, rump, thurls, fore and rear udder advantages placed over first best udder and second place Hoosier Heart F Glee, Hoosier Heart Farm, Greenfield, Indiana. Glee's mammary showed more quality than Rankin Farms Golden Brown. "Brown" won grand champion honors of the Junior Show only two days prior. Sixth place Spring Walk Hornets Valeeta, another HORNET, earned second best udder for Charlotte Wachtel, Big Prairie, Ohio.

Champion uddered Fairview Top Hornet Lori paraded with W.J. Latch, Sumner, Illinois. She took an easy first udder and place four-year-old with a higher, wider rear udder and stronger suspensory ligament than the granted taller, more balanced, and nicer rumped Mungles Factors Likable of Dewberry Farm, Decatur, Texas. Still "Likable" to the judge, the second placer showed a smoother fore udder and correct teat placement than Long Branch D Fortune Robin. Robin's strength and milky appearance took the Junior Show judge's eye as reserve champion.

First Place Winners

Lockshore Fayvor Wendy, first prize heifer calf, owned by Lockshore Farms, Hickory Corners, Michigan. Sire: Housleys Dari Fayvor. Dam: Lockshore Lance Wistana.

Nedrow Farms Choices Lou, first prize senior yearling heifer in milk, owned by J. Kevin Nedrow, Clifton Springs, New York. Sire: Kellogg Minnies Choice. Dam: Dons Lorlei of Maple Vue.

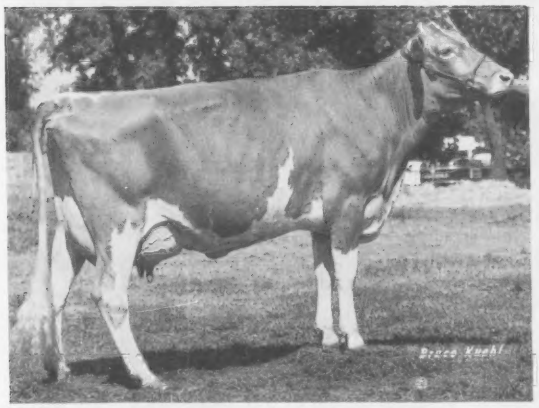

Fairview Top Hornet Lori, first prize cow, four years and under five, champion uddered cow and winner of the Meadow Lodge Farm Trophy, owned by W.J. Latch, Sumner, Illinois. Sire: Clovelly Top Hornet. Dam: Fairview K C Billy Lisa.

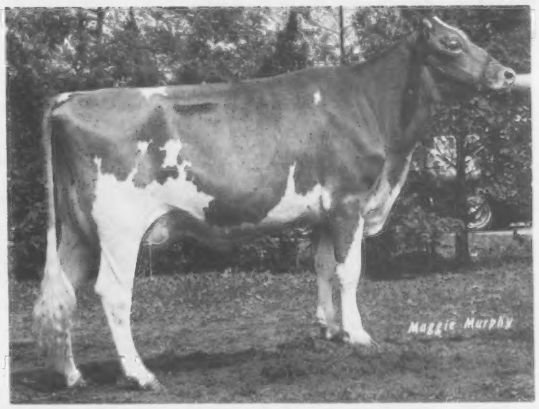

Skytop Prissys Dagny, first prize cow, two years and under three, winner of the American Guernsey Cattle Club Trophy, owned by Daniel Ripley, Cortland, New York. Sire: Clovelly Top Hornet. Dam: Wandering Brook Bobs Prissy.

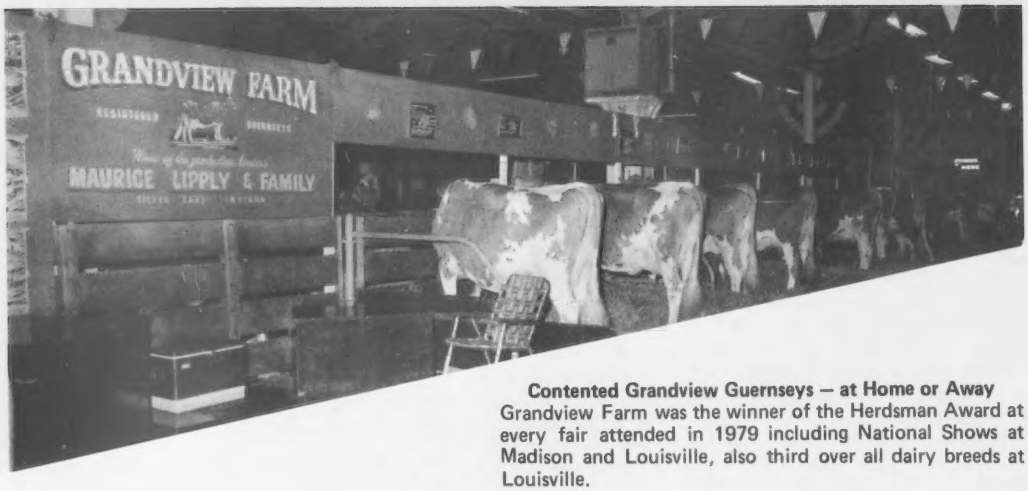

Contented Grandview Guernseys – at Home or Away
Grandview Farm was the winner of the Herdsman Award at every fair attended in 1979 including National Shows at Madison and Louisville, also third over all dairy breeds at Louisville.

Topper of the show and the aged cow class was another FAYVOR daughter Sunset Ridge HDF Brenda. Grand champion "Brenda" was untouchable on cleanness, openness, body, and dairy character among these 22. Second place Char Berta Polly, overtook Ridgeway Farm's "Brenda" on best udder placing plus rear udder and rear legs. "Polly" won the Joe Eves Production and Type Trophy award for owner Debra Beiler, Bellevue, Ohio. Third place Oberland Princess Karen lacked the depth of heart, strength of body, and levelness of udder for Big Creek Hill Farm, Inc.

Group Classes

Junior get of sire class was won by Valley Set Champ JESSE progeny exhibited by J. & D. Mithoefer & Families.

Big Creek Hill won best three females with Lockshore Farms and Ridgeway Farm following in second and third.

Four outstanding females bred by the exhibitor were sired by Kelsos Corporal CAPTAIN and came out of the Berwyn, Pa., Eugenia C. Madeira herd. Ridgeway's FAYVOR daughters placed second breeders' get with Mithoefer's JESSEs closing in on third.

TOP HORNET sired Lee M. Riggs' and W.J. Latch's winning senior get of sire. Again Ridgeway was second, but with CHAMPION daughters, and Big Creek Hill's PRINCEs were in third.

First place produce of Big Creek Stanley Wildy chalked up another winning for this Saluda, South Carolina farm. Lee Riggs and Joe Latch again teamed to take second on Fairview K C Billy Lisa produce. Willow Spring C Dillingence's offspring joined for third honors for Roeschley Brothers.

State herds filled the show arena. Ohio won first; South Carolina second, and Illinois third out of nine.

Key points of this show were the exceptionally well-organized ring and excellent barn facilities. Handling the show were Dairy Department General Superintendent Garland M. Bastin, Governor's Council on Agriculture, Frankfort, Ky.; Dairy Superintendent Mike Wilkerson, Frankfort; Junior Show Superintendent Roger Sparrow, Hodgenville, and AGCC Field Representative Robert Jones as Guernsey Show Superintendent. Fieldmen Bob McLaughlin and Ed Wright joined these men and did an outstanding job of keeping both the pre-show prep and show moving at a steady pace. Three promotion representatives–National Guernsey Queen Jerrilyn Carlson; Illinois State Princess Linda Yoder, Jo-Lan Farm, Danvers, Ill.; and 1979 Kentucky Dairy Princess Patsy Coots, Finchville, Ky.–presented ribbons and awards.

Following is a list of awards:

Winning Ohio State Herd

SENIOR AND GRAND CHAMPION FEMALE
Sunset Ridge HDF Brenda, Ridgeway Farm, Riceville, Tenn.

RESERVE SENIOR AND RESERVE GRAND CHAMPION FEMALE
Big Creek Fay Wooly, Big Creek Hill Farm, Inc., Saluda, S.C.

JUNIOR CHAMPION FEMALE
John Potts Jolly Verota, Robert Charles Griggs, Jr., Mustang, Okla.

RESERVE JUNIOR CHAMPION FEMALE
Holcombs Deacon Doll, Robert E. Holcomb, Greene, N.Y.

HEIFER CALF (34)
1, Lockshore Fayvor Wendy, Lockshore Farms, Hickory Corners, Mich.; 2, Marde Fayvor Della, Roeschley Bros., Flanagan, Ill.; 3, Hollow View Winston Kim, Scott & Elsie Wolff, Quarryville, Pa.; 4, Jualmi Jess Darcy, J. & D. Mithoefer & Families, Claypool, Ind.; 5, Mid Acres W P N Rosie, Patti Paris, Franklin, Ind.; 6, Yorklands D Fortune Betty, Andrew Polley, Bellevue, Ohio; 7, Sherma Favor Taras Erica, Amy Sherman, Bellevue, Ohio; 8, Sande Hill Transfer Samantha, Leroy Lindley, Hamilton, Ohio; 9, Co Hill Farms B T Ravena, Racquelle Fava, Scenery Hill, Pa.; 10, Dardenellas Faust Cam, Dardenella Farm, Orangeburg, S.C.

JUNIOR YEARLING HEIFER (35)
1, Holcombs Deacon Doll, Robert E. Holcomb, Greene, N.Y.; 2, Mid Acres W P N Bobbie, Patti Paris; 3, Big Creek J Coon, Big Creek Hill Farm, Inc., Saluda, S.C.; 4, Golden View Sultan Celica, Diana Staner, Bremen, Ind.; 5, Edisto Farms Alstar Lady, Edisto Farms, Denmark, S.C.; 6, Myrtledales T Hippy, Myrtledale Farm, Newberry, S.C.; 7, John Potts MRP Veronanna, Robert Charles Griggs, Jr., Mustang, Okla.; 8, Wal Jean T Hornet Fairy, Glenn T. Smith, Jr., Nicholasville, Ky.; 9, Homesteed Derby Pam, Patti Paris; 10, Co Hill Farms M Classy, Renee Anne Fava, Scenery Hill, Pa.

SENIOR YEARLING HEIFER (34)
1, John Potts Jolly Verota, Robert Charles Griggs, Jr.; 2, Laeschs PL Bobbie, Virgil C. Weaver, Goshen, Ind.; 3, Jualmi Top Jollys Candy, J. & D. Mithoefer & Families; 4, Jualmi Fayvors Angel, Dean Edward Mithoefer, Claypool, Ind.; 5, Grandview Winstons Jamie, Grandview Farm, Silver Lake, Ind.; 6, Dardenellas Sol Gala, Dardenella Farm; 7, Steves Winston Bright Jane, Steven E. Shorts, Centreville, Md.; 8, Sunny DA Fayvors Dody, Hoosier Heart Farm, Greenfield, Ind.; 9, Crescents E Oralee, Grandview Farm; 10, Martindale T Jane, Leroy Lindley.

SENIOR YEARLING HEIFER IN MILK (9)
1, Nedrow Farms Choices Lou, J. Kevin Nedrow, Clifton Springs, N.Y.; 2, Malaboo Way MS Snappy, Mohr Brothers, Normal, Ill.; 3, Lockshore Lance Gretta, Lockshore Farms; 4, Carsals D Doc, Brian Lehman, York, Pa.; 5, Buttercup Colonel Joyce, Penny Catlett, Harrodsburg, Ky.; 6, Dardenellas Roland Rosie, Dardenella Farm; 7, Oakridge Actors Babe, Maplerett Farm, Montezuma, Ga.; 8, Malaboo Way D Sara, Mohr Brothers; 9, Hoosier Heart TH Caroline, Hoosier Heart Farm.

COW, 2 YEARS AND UNDER 3 (36)
1, Skytop Prissys Dagny, Daniel Ripley, Cortland, N.Y.; 2, Dardenellas TH Xero, Dardenella Farm; 3, Housleys F Melody, Ridgeway Farm, Riceville, Tenn.; 4, Gusannas Prince Great Robena, Mark Erdman, Chenoa, Ill.; 5, Mar De H Dixie, Roeschley Brothers; 6, Lockshore Choice Elna, Lockshore Farms; 7, Roes Mor D Laura, Roeschley Brothers; 8, Daviss Top Melba, Robby Davis, Verona, Mo.; 9, Oakridge Actors Kitty, Elizabeth F. Newbill, Wirtz, Va.; 10, Green Valley Corps Clara, Patsy & John Ross Coots, Finchville, Ky.

COW, 3 YEARS AND UNDER 4 (33)
1, Big Creek Fay Wooly, Big Creek Hill Farm, Inc.; 2, Hoosier Heart F Glee, Hoosier Heart Farm; 3, Rankin Farms Golden Brown, De De Rankin, Atlanta, Ill.; 4, Art Mar Financier Raquel, Robert C. Griggs, Jr.; 5, Denishawn E Dedi, Hubert Rankin, Atlanta, Ill.; 6, Spring Walk Hornets Valeeta, Charlotte Wachtel, Big Prairie, Ohio; 7, Kelsos Corporals Susanna, Est. Eugenia C. Madeira, Berwyn, Pa.; 8, Kokosing T C Iris, Paul Beiler, Bellevue, Ohio; 9, Marshland Designs Venus, J. & D. Mithoefer & Families; 10, Chestnut Ridge Dixies Tanya, William C. Erf, Bellevue, Ohio.

COW, 4 YEARS AND UNDER 5 (25)
1, Fairview Top Hornet Lori, W.J. Latch, Sumner, Ill.; 2, Mungles Factors Likable, Dewberry Farm, Decatur, Texas; 3, Long Branch D Fortune Robin, Greg Young, Springfield, Mo.; 4, Crescents E Ona, Grandview Farm; 5, Lockshore Memory Emily, Lockshore Farms; 6, Migreran Prince Hope, Dardenella Farm; 7, Wal Jean Hattie, Berryman Farm, Nicholasville, Ky.; 8, Harmony Corporals Grace, Robert C. Griggs, Jr.; 9, Sawaga Corporal Hilda, Dardenella Farm; 10, Kelsos Nuggets Rosalie, Est. Eugenia C. Madeira.

COW, 5 YEARS AND OVER (22)
1, Sunset Ridge HDF Brenda, Ridgeway Farm; 2, Char Berta Polly, Debra Beiler, Bellevue, Ohio; 3, Oberland Princess Karen, Big Creek Hill Farm, Inc.; 4, John Potts Champions Vicky, Robert C. Griggs, Jr.; 5, Long Branch Rose Prince Lois, Dewberry Farm; 6,

(Please turn to page 48)

Guernsey Booth at Louisville
Talking Guernsey from left to right:
Neta Lindley, Shirley Wright
and Betty Livingston.

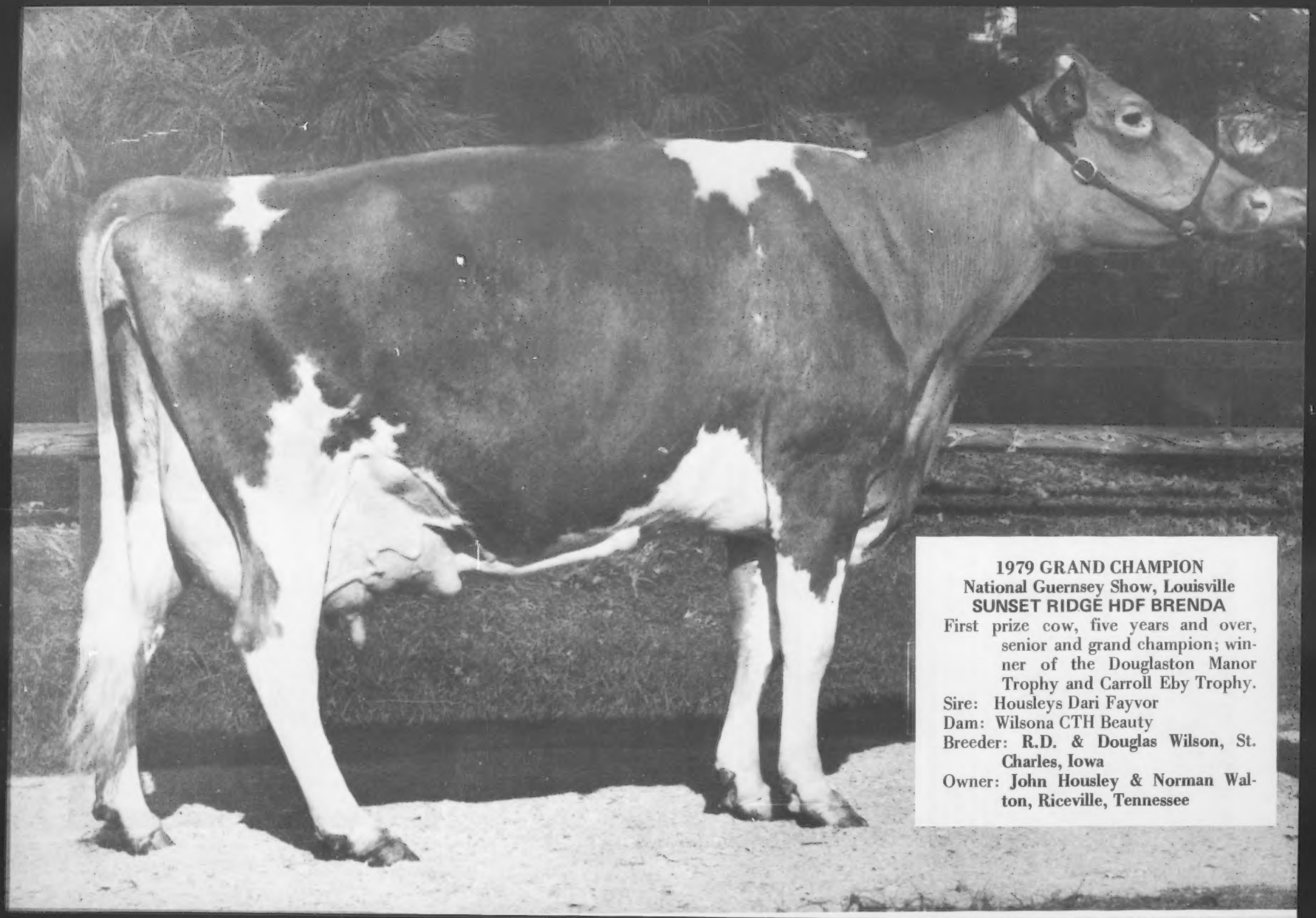

1979 GRAND CHAMPION
National Guernsey Show, Louisville
SUNSET RIDGE HDF BRENDA

First prize cow, five years and over, senior and grand champion; winner of the Douglaston Manor Trophy and Carroll Eby Trophy.

Sire: Housleys Dari Fayvor
Dam: Wilsona CTH Beauty
Breeder: **R.D. & Douglas Wilson, St. Charles, Iowa**
Owner: **John Housley & Norman Walton, Riceville, Tennessee**

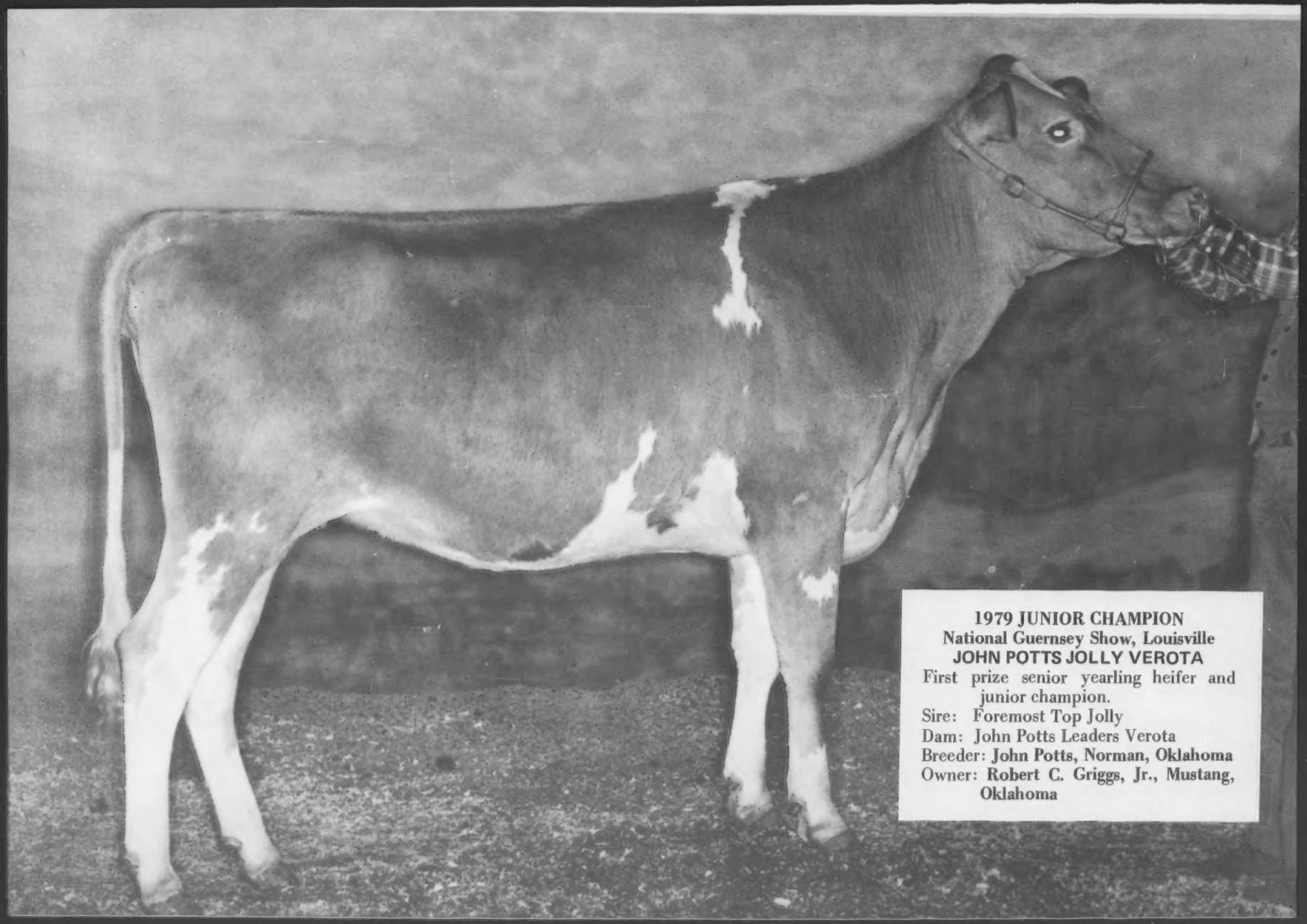

1979 JUNIOR CHAMPION
National Guernsey Show, Louisville
JOHN POTTS JOLLY VEROTA
First prize senior yearling heifer and junior champion.
Sire: Foremost Top Jolly
Dam: John Potts Leaders Verota
Breeder: **John Potts, Norman, Oklahoma**
Owner: **Robert C. Griggs, Jr., Mustang, Oklahoma**

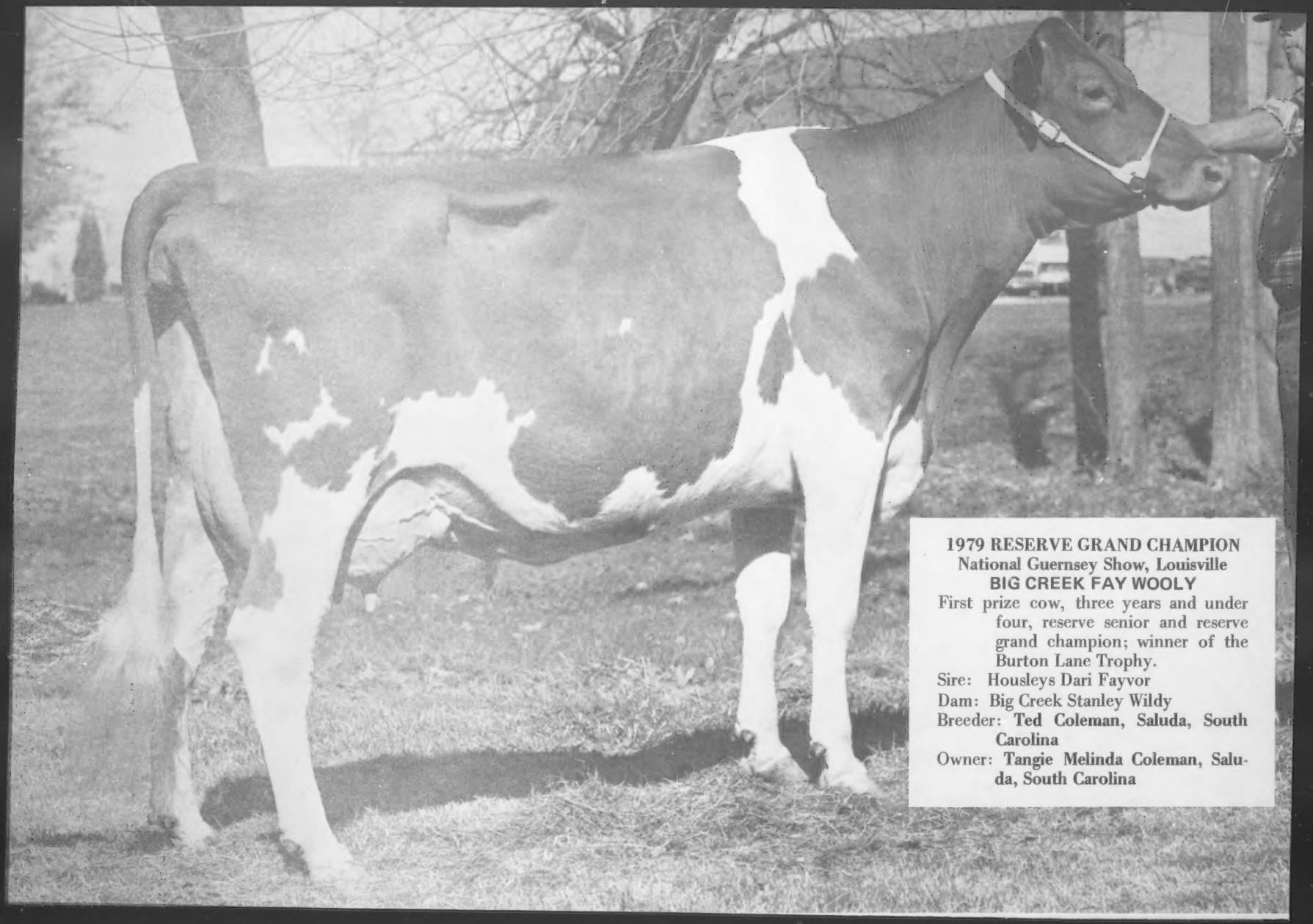

1979 RESERVE GRAND CHAMPION
National Guernsey Show, Louisville
BIG CREEK FAY WOOLY

First prize cow, three years and under four, reserve senior and reserve grand champion; winner of the Burton Lane Trophy.

Sire: Housleys Dari Fayvor
Dam: Big Creek Stanley Wildy
Breeder: **Ted Coleman, Saluda, South Carolina**
Owner: **Tangie Melinda Coleman, Saluda, South Carolina**

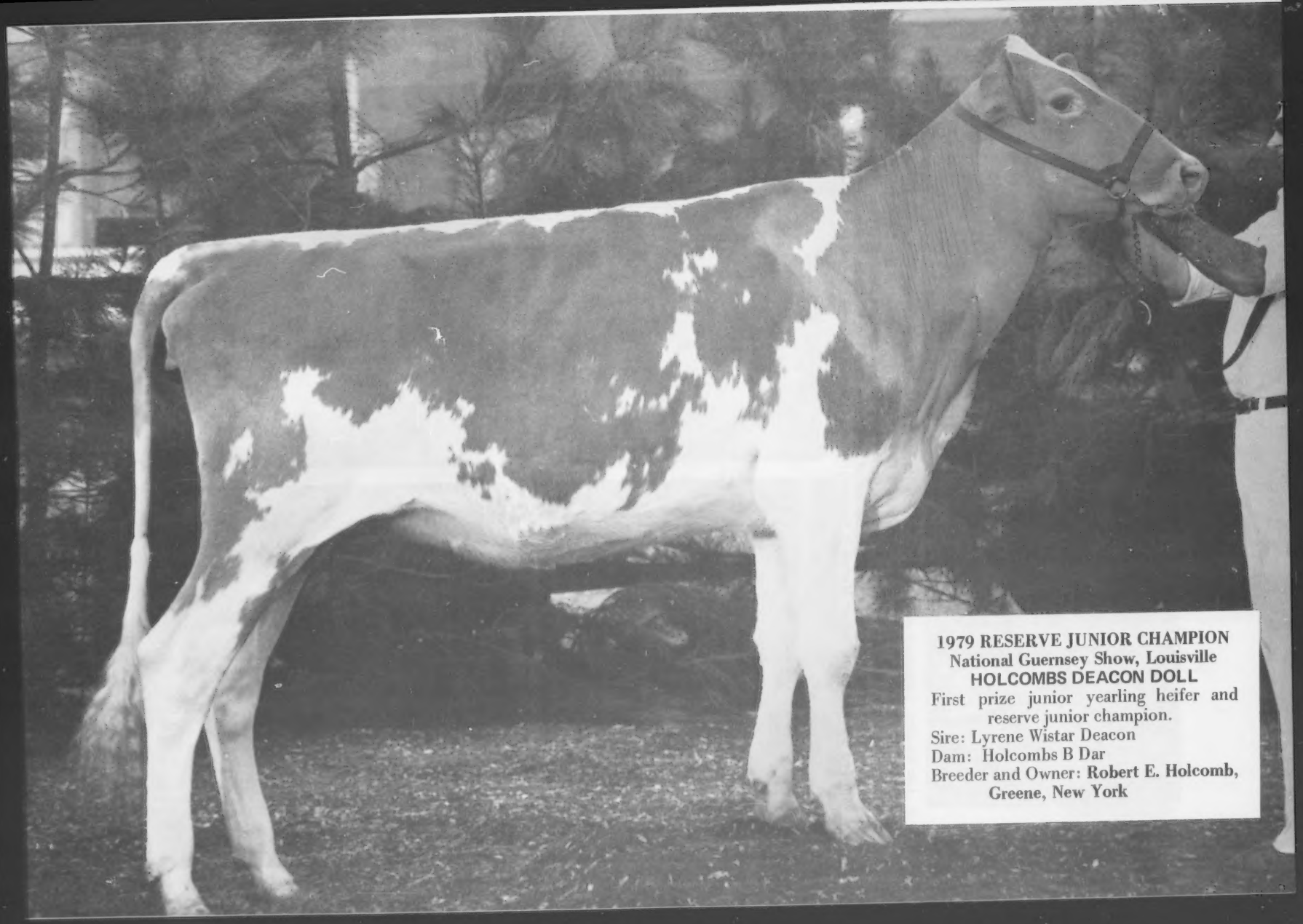

1979 RESERVE JUNIOR CHAMPION
National Guernsey Show, Louisville
HOLCOMBS DEACON DOLL
First prize junior yearling heifer and reserve junior champion.
Sire: Lyrene Wistar Deacon
Dam: Holcombs B Dar
Breeder and Owner: **Robert E. Holcomb, Greene, New York**

Special Awards...

Lee Housley; Consultant Judge Joe Pritzl; Gale Housley; National Guernsey Queen Jerrilyn Carlson; R. Douglas Wilson; AGCC Director Ray Orisio; Sunset Ridge HDF Brenda, winner of the **Douglaston Manor Trophy** for senior and grand champion and the **Carroll Eby Trophy** for first prize aged cow, with John Housley at the halter; Big Creek Fay Wooly, winner of the **Burton Lane Trophy** for reserve grand champion with Ted Coleman at the halter; Merton B. Sowerby; Illinois Guernsey Princess Linda Yoder; Judge Myron Lancaster.

Robert C. Griggs, Sr.; John Potts Jolly Verota, junior champion; Robert C. Griggs, Jr.

Jerrilyn Carlson; Judge Myron Lancaster presenting the **Joe Eves Type and Production Trophy**; Char Berta Polly; Debra Beiler.

Jerrilyn Carlson; Linda Yoder; Holcombs Deacon Doll, reserve junior champion; Donald Holcomb.

Jerrilyn Carlson; Fairview Top Hornet Lori, winner of the **Meadow Lodge Farm Trophy** for champion uddered cow; Joey Latch; Brian Russell from Australia presenting the trophy.

Trophy Presentations

Jerrilyn Carlson presenting ribbon for first prize senior get of Clovelly Top Hornet, winner of the **Select Sires Trophy**; Roland Ripley; Emma Lovelace; Ray Mohr; Joey Latch; Steve Wachtel; Steve Lovelace.

AGCC Director Carroll L. Ward, Jr. presenting the **Peer Challenge Trophy** for first prize breeders get of Kelsos Corporals Captain; Jerrilyn Carlson; Crumdale Farm Manager Dick Staner; Pete Witmer; Elsie Wolff; Jeff Staner.

AGCC Director George Fowler presenting the **Franchester Farms Trophy** for first prize produce of Big Creek Stanley Wildy; Ted Coleman; Joel Black; Ted Coleman, Jr.; AGCC Field Representative Robert A. McLaughlin.

Director of Herd Register Irving E. Nichols presenting the **Bill Jones Trophy** for first prize best three females; Jerrilyn Carlson; Ted Coleman accepting the award.

Dairy Superintendent Garland M. Bastin presenting the **Gordon Hall Memorial Trophy** for premier breeder to Alice and Jim Fish, Lockshore Farms.

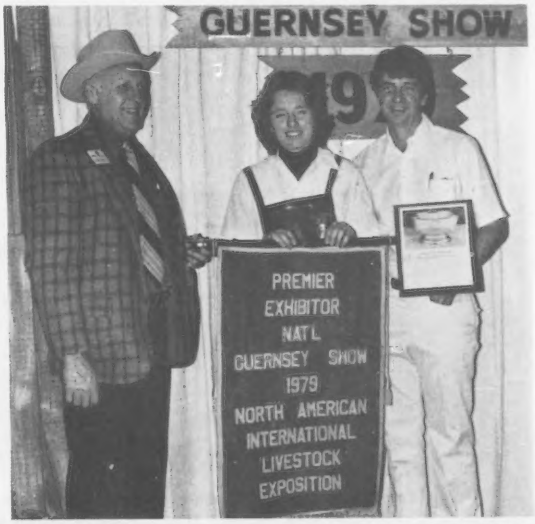

Garland M. Bastin presenting the **Gordon Hall Memorial Trophy** for premier exhibitor to Emma and Steve Lovelace, Dardenella Farm.

1979 National Junior Show

North American International Livestock Exposition
Louisville, Kentucky

107 Head = 54 Heifers & 53 Cows

—— *Champion Row* ——

"Golden Brown" wins Grand Again! Plus topping the 54th Renewal Sale for De De Rankin in her last year.

Four-year-old D FORTUNE takes Reserve honors for Greg Young.

Junior Champions = two Indiana youth
Sr Yrlg wins for Barry Lipply
Patti Paris leads Reserve

Missouri wins First Junior State Herd

RINGSIDE AT THE 1979 National Junior Guernsey Show watched 73 junior showmen from 14 states parade their 107 Guernseys before Judge Ted Renner, Hartville, Ohio. Juniors showed competitive spirit among themselves, but cooperation and mannerly showmanship before the judge. Junior Show champions and class winners battled in the open show to place high in both shows.

In the largest class of the day, Patti Paris, Franklin, Ind., led blue ribbon winner Mid Acres W P N Rosie. Pennsylvania bred Co Hill Farms B T Ravena was second place out of the 21 heifer calves, for Racquelle Fava, Scenery Hill.

Judge Ted Renner; Long Branch D Fortune Robin, reserve senior and reserve grand champion; Robby Davis; Rankin Farms Golden Brown, senior and grand champion and winner of the **Afton Farm Trophy** at National Junior Show, Louisville; De De Rankin; National Guernsey Queen Jerrilyn Carlson.

Plus Patti Paris stole the judge's eye again among the 18 junior yearlings. Mid Acres W P N Bobbie and second Golden View Sultan Celica was a close placing according to Judge Renner. Bobbie's width in front, strength of heart, and width at pins won her the reserve junior champion award, too. "Celica," however, was cleaner in the throat and hocks.

Indiana stayed on top in the senior yearling class with Barry Lipply's Grandview Winstons Jamie. This yearling showed more style, balance, dairyness, and width at pins than second place Mungles S Ambassador Daisy Ann. Exhibited by Karla Halbert, Decatur, Texas, "Ann" did have a stronger front end. "Jamie" bannered with junior champion honors.

Four other senior yearlings in milk were overpowered by Buttercup Colonel Joyce. Shown by owner Penny Catlett, Harrodsburg, Ky., Joyce's size, strength, and power placed over Carsals D Doe. Brian Lehman, York, Pa., led second place "Doe."

Housleys F Melody only knows first place! Craig Riley, Riceville, Tenn., haltered this FAYVOR daughter into

first in 1978 besides this year. "Melody" showed more size and scale and appeared more youthful than TOP HORNET two-year-old Daviss Top Melba. "Melba" did have an advantage in udder for exhibitor Robby Davis, Verona, Missouri.

Among the 12 three-year-olds was grand champion Rankin Farms Golden Brown. De De (Rankin) Renfro, Atlanta, Ill., exhibited this good styled and balanced cow with smooth shoulder blending and high and wide rear udder. Second place Daviss Top Nelta, another Robby Davis-owned TOP HORNET, was granted rump width and strength overall. Judge Renner commented about the quality, dairyness, and openness of this entire class.

Reserve grand walked before the judge in the four-year-old class. Long Branch D Fortune Robin, owned by Greg Young, Springfield, Mo., won quality, dairy strength, sharpness and cleanness honors over second Lockshore Memory Emily. "Emily" is shown by Michigan native Susan Fish, Hickory Corners.

Tangie M. Coleman, Saluda, S.C., led the first five-year-old Oberland Princess Karen. "Karen" spelled dairy quality plus a smooth fore udder and smoother fitting tailhead. Char Berta Polly, second place and granted feet and legs, won the Joe Eves Production and Type Trophy for Debra Beiler, Bellevue, Ohio two days later in the open contest.

Missouri's uniform quality state herd took first followed by Illinois and South Carolina, respectively. Nine states challenged each other in this competitive class.

Following is a list of awards:

SENIOR AND GRAND CHAMPION FEMALE

Rankin Farms Golden Brown, De De Rankin, Atlanta, Ill.

RESERVE SENIOR AND RESERVE GRAND CHAMPION FEMALE

Long Branch D Fortune Robin, Greg Young, Springfield, Mo.

JUNIOR CHAMPION FEMALE

Grandview Winstons Jamie, Barry Lipply, Silver Lake, Ind.

RESERVE JUNIOR CHAMPION FEMALE

Mid Acres W P N Rosie, Patti Paris, Franklin, Ind.

HEIFER CALF (21)

1, Mid Acres W P N Rosie, Patti Paris, Franklin, Ind.; 2, Co Hill Farms B T Ravena, Racquelle Fava, Scenery Hill, Pa.; 3, Yorklands D Fortune Betty, Andrew Polley, Bellevue, Ohio; 4, Dardenellas Faust Cam, James Dupree, Jr., Orangeburg, S.C.; 5, Spring Walk Navajos Red, Scott Bates, Southington, Ohio; 6, Ripley Farms Pat Porcupine, Cheryl Ripley, Cortland, N.Y.; 7, Sherma Favor Taras Erica, Amy Sherman, Bellevue, Ohio; 8, Bumgarners Hydro Annika, Teresa Bumgarner, Springfield, Mo.; 9, Hickory Grove Deacon Behold, Wenda Beiler, Bellevue, Ohio; 10, Coffey Farms C W Sue, James Russell Coffey, Edmonton, Ky.

Jerrilyn Carlson; Grandview Winstons Jamie, junior champion at National Junior Show, Louisville; Barry Lipply; Chairman of NAILE Dairy Advisory Committee Joey Pendleton.

JUNIOR YEARLING HEIFER (18)

1, Mid Acres W P N Bobbie, Patti Paris; 2, Golden View Sultan Celica, Diana Staner, Bremen, Ind.; 3, Dardenellas TJ Ann, James Dupree, Jr.,; 4, Nelsons Farm Top Jolly Robbi, Cindy Bates, Southington, S.C.; 5, Park Lawn Dari Glamourella, Gregory Laesch, Normal, Ill.; 6, Co Hill Farms M Classy, Renee Anne Fava, Scenery Hill, Pa.; 7, Big Creek J Coon, Tangie M. Coleman, Saluda, S.C.; 8, For Lou Farms J Margy, Jeff Kessler, Greenfield, Ind.; 9, Dardenellas Jet Gata, Joseph Dupree, Orangeburg, S.C.; 10, Dewberry Farm Sabo Rosie, Karla Halbert, Decatur, Texas.

SENIOR YEARLING HEIFER (15)

1, Grandview Winstons Jamie, Barry Lipply, Silver Lake, Ind.; 2, Mungles S Ambassador Daisy Ann, Karla Halbert; 3, Steves Winston Bright Jane, Steven E. Shorts, Centreville, Md.; 4, Spring Walk Transfer Dimple, Cindy Bates; 5, Melldoro Darifay Dollie, Helene Coleman, Saluda, S.C.; 6, Jualmi Fayvors Angel, Dean Edward Mithoefer, Claypool, Ind.; 7, Clover Overs W F H Deana, Brian Hornback, Elizabethtown, Ky.; 8, Shenmont Pierre Jenny, Lisa Ann Brubaker, Dayton, Va.; 9, Melldoro Darimost Glow, Mary Helen Coleman, Saluda, S.C.; 10, Anilorac Transfer Sonya, Leslie Gross, Bamberg, S.C.

SENIOR YEARLING HEIFER IN MILK (5)

1, Buttercup Colonel Joyce, Penny Catlett, Harrodsburg, Ky.; 2, Carsals D Doe, Brian Lehman, York, Pa.; 3, Malaboo Way MS Snappy, Ray Alan Mohr, Normal, Ill.; 4, Malaboo Way D Sara, Angie Mohr, Normal, Ill.; 5, Hoosier Heart TH Caroline, Carol Cochard, Greenfield, Ind.

Winning Missouri State Junior Herd

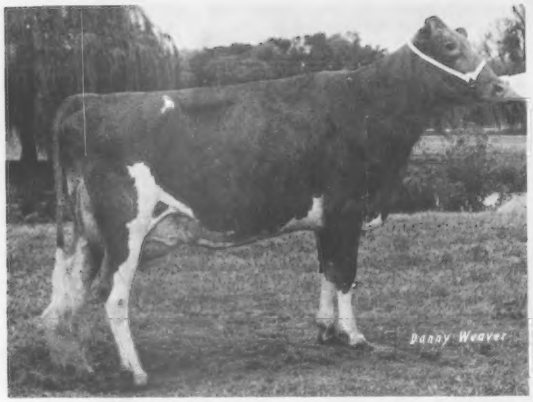

Rankin Farms Golden Brown, senior and grand champion of National Junior Show, Louisville, shown by De De Rankin, Atlanta, Illinois.

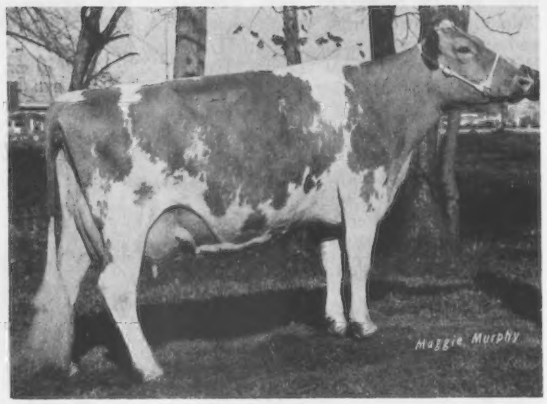

Long Branch D Fortune Robin, reserve senior and reserve grand champion of National Junior Show, Louisville, shown by Greg Young, Springfield, Missouri.

Grandview Winstons Jamie, junior champion of National Junior Show, Louisville, shown by Barry Lipply, Silver Lake, Indiana.

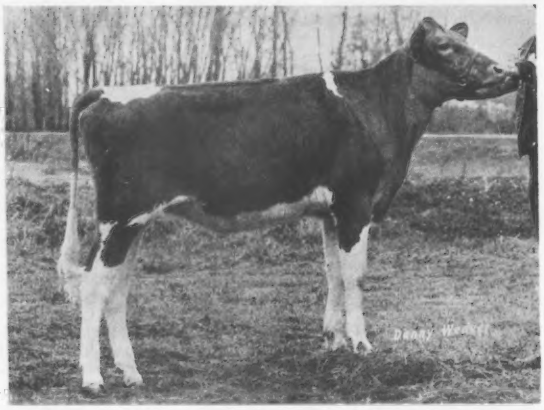

Mid Acres W P N Rosie, reserve junior champion of National Junior Show, Louisville, shown by Patti Paris, Franklin, Indiana.

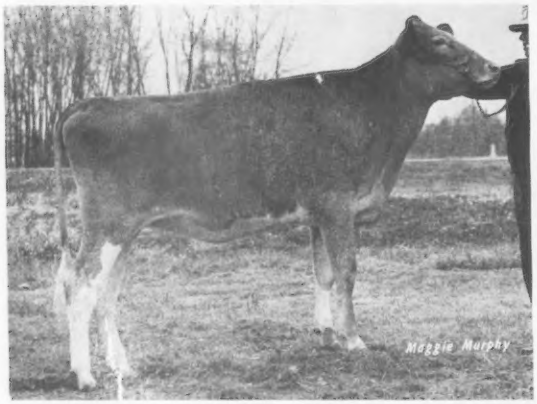

Mid Acres W P N **Bobbie,** first prize junior yearling heifer at National Junior Show, Louisville, shown by Patti Paris, Franklin, Indiana.

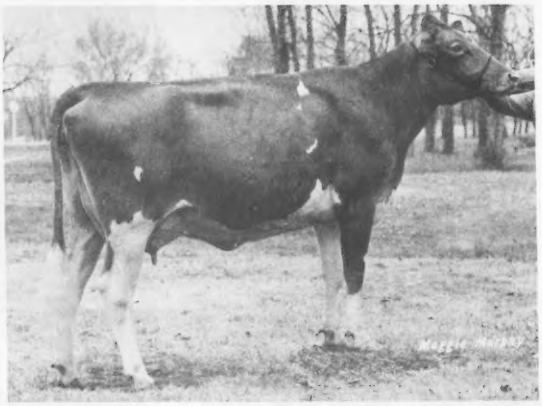

Housleys F Melody, first prize cow, two years and under three at National Junior Show, Louisville, shown by Craig Riley, Riceville, Tennessee.

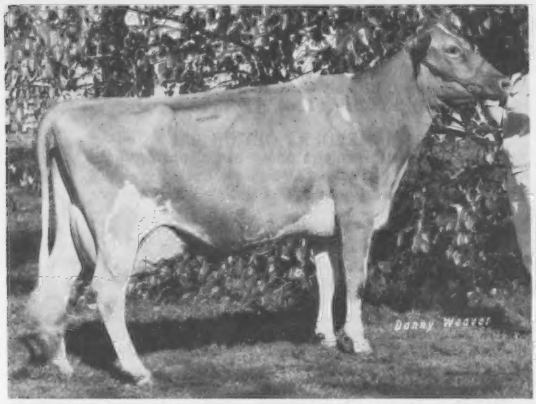

Oberland Princess Karen, first prize cow, five years and over, at National Junior Show, Louisville, shown by Tangie M. Coleman, Saluda, South Carolina.

Jerrilyn Carlson; Mid Acres W P N Bobbie, first prize junior yearling; Mid Acres W P N Rosie, reserve junior champion at National Junior Show, Louisville; Patti Paris.

COW, 2 YEARS AND UNDER 3 (13)

1, Housleys F Melody, Craig Riley, Riceville, Tenn.; 2, Daviss Top Melba, Robby Davis, Verona, Mo.; 3, Grandview M M F Connie, Larry Lipply, Silver Lake, Ind.; 4, Oakridge Actors Kitty, Elizabeth F. Newbill, Wirtz, Va.; 5, Maplerett Winston Mabel, Earle Jarrett Everett, III, Montezuma, Ga.; 6, Green Valley Corps Clara, Patsy & John Ross Coots, Finchville, Ky.; 7, Jualmi Jess Deanna, Dean Edward Mithoefer; 8, Hornback Farm Corporals Trudy, Barry Hornback, Elizabethtown, Ky.; 9, Kajo T Hornets Dito, J.A. Latch, Sumner, Ill.; 10, Wampanoag Captain Brandy, Randall Cloe, Berry, Ky.

COW, 3 YEARS AND UNDER 4 (12)

1, Rankin Farms Golden Brown, De De Rankin, Atlanta, Ill.; 2, Daviss Top Nelta, Robby Davis; 3, Big Creek Fay Wooly, Tangie Coleman; 4, Hoosier Heart F Glee, Brian Cochard, Greenfield, Ind.; 5, Spring Walk Hornets Valeeta, Charlotte Wachtel, Big Prairie, Ohio; 6, Denishawn E Dedi, Hubert Rankin, Atlanta, Ill.; 7, Kokosing T C Iris, Paul Beiler, Bellevue, Ohio; 8, Edisto Farms Mon Blu, Glenn Calfee, Cleveland, Tenn.; 9, Walliss Kay Hydro, Gay Wallis, Springfield, Mo.; 10, Melldoro Marvel Bondie, Helene Coleman.

Judge Ted Renner with National Guernsey Queen Jerrilyn Carlson.

COW, 4 YEARS AND UNDER 5 (10)

1, Long Branch D Fortune Robin, Greg Young, Springfield, Mo.; 2, Lockshore Memory Emily, Susan Fish, Hickory Corners, Mich.; 3, Sawaga Corporal Hilda, Mimi Patrick, Bowman, S.C.; 4, Lauchers Champion Caramel, Charlotte Wachtel; 5, Big Creek Lorne Woo, Melissa J. Coleman, Saluda, S.C.; 6, Myrtledales C Bubble, Jody M. Hamm, Newberry, S.C.; 7, Lockshore Derek Conchita, Wendell Field, Hickory Corners, Mich.; 8, Mungles Fortunes Rosene, Karla Halbert; 9, Edisto Farms Mac Cas, Linda Calfee, Cleveland, Tenn.; 10, Oakridge Tarus Etta, Elizabeth F. Newbill.

COW, 5 YEARS AND OVER (13)

1, Oberland Princess Karen, Tangie M. Coleman; 2, Char Berta Polly, Debra Beiler, Bellevue, Ohio; 3, Lockshore Winston Alexandra, Susan Fish; 4, Long Branch Rose Prince Lois, Kristin Halbert, Decatur, Texas; 5, Wandering Brook D Bertina, Susan Ripley, Cortland, N.Y.; 6, Jualmi Jess Iris, Dean Edward Mithoefer; 7, Melldoro Darifay Bonbon, Angelyn Coleman, Saluda, S.C.; 8, Wampanoag Falcon Becky, Randall Cloe; 9, Chesterluck Dari Chelly, Lynn K. Zobrist, Pocahontas, Ill.; 10, Grandview P M Tammy, Cynthia Lipply, Silver Lake, Ind.

STATE HERD

1, Missouri; 2, Illinois; 3, South Carolina; 4, Ohio; 5, Indiana; 6, Kentucky; 7, Tennessee; 8, Virginia; 9, Pennsylvania.

Firsts in the Milking Classes

Judge Ted Renner; 5-yr-old & Tangie Coleman; 4-yr-old & Robby Davis; 3-yr-old & De De Rankin; 2-yr-old & Craig Riley; Sr Yrlg in milk & Penny Catlett; Jerrilyn Carlson, Linda Yoder and Patsy Coots.

National Guernsey Show Awards

(Continued from page 37)

Melldoro Darifay Bonbon, Melldoro Farm, Saluda, S.C.; 7, Grandview P M Tammy, Grandview Farm; 8, Chesterluck Dari Chelly, Lynn K. Zobrist, Pocahontas, Ill.; 9, Summerfield CH Doris, Floyd Wachtel & Family, Big Prairie, Ohio; 10, Arks Acres Chasity, Hoosier Heart Farm.

BEST UDDERED COW

CHAMPION
Fairview Top Hornet Lori, W.J. Latch.

SENIOR YEARLINGS IN MILK
1, Nedrow Farms Choices Lou, J. Kevin Nedrow; 2, Malaboo Way MS Snappy, Mohr Brothers.

TWO-YEAR-OLDS
1, Skytop Prissys Dagny, Daniel Ripley; 2, Gusannas Prince Great Robena, Mark Erdman.

THREE-YEAR-OLDS
1, Hoosier Heart F Glee, Hoosier Heart Farm; 2, Spring Walk Hornets Valeeta, Charlotte Wachtel.

FOUR-YEAR-OLDS
1, Fairview Top Hornet Lori, W.J. Latch; 2, Lockshore Memory Emily, Lockshore Farms.

AGED COWS
1, Char Berta Polly, Debra Beiler; 2, Sunset Ridge HDF Brenda, Ridgeway Farm.

JUNIOR GET OF SIRE
1, J. & D. Mithoefer & Families on get of Valley Set Champ Jesse.

SENIOR GET OF SIRE
1, Lee M. Riggs & J.W. Latch on get of Clovelly Top Hornet; 2, Ridgeway Farm on get of Housleys J Champion; 3, Big Creek Hill Farm on get of Lyrene May Rose Prince; 4, Est. Eugenia C. Madeira on get of Kelsos Corporals Captain; 5, J. & D. Mithoefer & Families on get of Valley Set Champ Jesse.

BREEDERS' GET OF SIRE
1, Est. Eugenia C. Madeira on get of Kelsos Corporals Captain; 2, Ridgeway Farm on get of Housleys Dari Fayvor; 3, J. & D. Mithoefer & Families on get of Valley Set Champ Jesse.

PRODUCE OF DAM
1, Big Creek Hill Farm, Inc., on produce of Big Creek Stanley Wildy; 2, Lee M. Riggs & W.J. Latch on produce of Fairview K C Billy Lisa; 3, Roeschley Brothers on produce of Willow Spring C Dilligence; 4, Grandview Farm on produce of Crescents H Ortha; 5, Est. Eugenia C. Madeira on produce of Kelsos Falcons Susan; 6, Robert E. Holcomb on produce of Holcombs B Dar; 7, Joseph Gierhart Family & Floyd Livingston, Bryant, Ind., on produce of Sunny Da F Bunny; 8, J. & D. Mithoefer & Families on produce of Plainview Ferocious Deedie; 9, Myrtledale Farm on produce of Myrtledale C Horia; 10, Dewberry Farm on produce of Mungles Fortunes Rosene.

BEST THREE FEMALES
1, Big Creek Hill Farm, Inc.; 2, Lockshore Farms; 3, Ridgeway Farm; 4, Est. Eugenia C. Madeira; 5, Grandview Farm; 6, Myrtledale Farm; 7, Robert E. Holcomb; 8, Maplerett Farm.

STATE HERD
1, Ohio; 2, South Carolina; 3, Illinois; 4, Indiana; 5, New York; 6, Pennsylvania; 7, Tennessee; 8, Virginia; 9, Georgia.

PREMIER BREEDER
Lockshore Farms

PREMIER EXHIBITOR
Dardenella Farm

JOE EVES TYPE & PRODUCTION TROPHY
Char Berta Polly, Debra Beiler

U of A Dairy Day

Taken from United Dairymen of Arizona, October 1979

MARKWOOD ENTERPRISES provided the setting for the annual University of Arizona Dairy Day in mid-October. Jon, pictured left, and his three brothers Henry, Walt Jr., and Steve assist their father Walt Kibler, pictured right, with this 1000-Guernsey and 600-Jersey operation. Guernsey breeders remember this large, efficient setup located near Chandler, as one of the host farms at the 102nd Annual AGCC Meeting.

Markwood employs 10 milkers, who each work an eight- to nine-hour shift. The men work five days and get one day off on a rotating basis throughout the week. Cows are milked twice a day and fed four-five pounds of grain in the parlor. Plus outside feeding at the corrals gives them about 16 pounds more.

Chat . . .

BARBARA ELAINE Bosch, daughter of Carl and Irene Bosch, Kilchona Farms, Tillamook, Ore., and Brent Kristofer Seaholm, also of Tillamook, were united in marriage at a Nuptial Mass held at Sacred Heart Catholic Church, Tillamook, on November 24, 1979. A reception and wedding dance followed at the Swiss Hall. Mrs. Seaholm is employed by the Tillamook County Creamery Association. She is a sister of 1974 National Guernsey Queen, Teresa Bosch and is a past Oregon Guernsey Queen, herself.

GARY LEE Schomburg and Pamela Kaye Miller were married September 2, 1979, at St. Paul's Evangelical Lutheran Church in Bangor, Wisconsin. Gary is the son of Mr. and Mrs. Fritz Schomburg of West Salem, Wisconsin. After a honeymoon trip to Colorado Springs, Gary and Pam are now farming and residing in Bangor.

A Subscription to
the Journal Makes
A Nice Gift

Chatting Along with Ed in Maryland and Virginia

By Ed Wright

IT HAD RAINED all day and the fog was heavy as I left home Sunday, November 25, 1979, for a tour through Maryland and Virginia. The first stop the next day was a meeting of the Board of Directors of the Maryland Guernsey Breeders' Association at Baltimore. Plans for the coming year—including the winter district meetings, the summer field day and show, and the annual meeting March 13 at Hagerstown—were made.

The first call the next day took me to Hullside Farm of John and Jay Hull at Westminster. Jay serves as president of the Maryland Guernsey Breeders' Association. Both the herd and the imposing home at Hullside are beautiful sights.

Still in Westminster I went on to the Edward Beard's farm where one has to be impressed with the management of his calves and young heifers. They are divided by age, given plenty of room and grown out well. This careful attention also carries over to the milking herd which looked great and was responding well.

A stop in Union Bridge at Crookabout Farm found William Powell extremely busy installing a new manure handling system that should be an asset in saving time and labor. Because of the construction the stop was brief, and I reached Frederick and Welcome Lawn Farm of William Wilcom just as son Steven was starting to milk. The herd looked very productive and Steven stated they breed to the high proven A.I. bulls. About a mile or so down the road after leaving the Wilcoms, I was reminded of the season of the year as a deer hunter was loading his "trophy" into his car.

The first stop the next morning was at Crown Stone Farm northwest of Hagerstown, owned and operated by AGCC Director Seth Schnebly and son John. Much history surrounds this farm and the area. Part of the barn was built in 1814, and old slave quarters still stand in the backyard. At Crown Stone nearly all of the high PD bulls are used. Early in November John and his wife became the parents of a son and everyone is doing fine—including the grandparents!

A short diversion across the West Virginia line to Shepardstown found Gilbert Wright picking corn about 10 miles away. His operation is very neat and clean and the milking herd of about 85 head appeared to be responding well.

Back toward Frederick, the next stop was at Three Brook Farm of David and Edward Hawker. They have a number of daughters of HOLLIREX, Minnies CHOICE and QUANTITY in the herd—and also a good rolling herd average. From here I drove to Maynard Hawker's farm at Middletown. He farms a large acreage with his two sons Robert and Douglas. They milk a good herd of 80 cows and are real Guernsey boosters.

My route next took me to Maryland's East Shore. The first stop was at William Messix, Jr., at Queen Anne, who had sold his milking herd a few years ago but kept the young cattle and will have a milking herd again by spring. One cannot help but be impressed with the good farmland and the high yields of soybeans and corn in this area. One will seldom see as many ducks and geese in one place.

At Chestnut Ridge Farm of Carroll Shortall and Son you find a very well-managed operation. Mr. Shortall moved here 40 years ago and over the years has rebuilt every building including the house. Since I wanted to go to James Spies at Henderson next, Mr. Shortall led me over the route to save time, which was appreciated. Mr. Spies milks a herd of 125 registered Guernseys. The Spies family is also enjoying their beautiful new home which has just been rebuilt. The day before I arrived Jimmie's daughter-in-law had celebrated the deer hunting season by bagging a deer.

Edick Farm of Richard Cook at Kennedyville is a real progressive operation, with a nice plant to process GOLDEN GUERNSEY milk which he sells through his dairy store in Chestertown. Also, at Chestertown I stopped to see Mr. and Mrs. Melvin Wessell. Melvin has been somewhat "under the weather" since the Maryland State Fair but fortunately is starting to feel better.

By now it was 8:00 p.m. and time to cross the Bay Bridge toward Virginia. Going through the Washington, D.C. area one would never know there is an energy crisis; if night lighting is used as an indicator—it's almost like daylight at night.

A stop at Shenmont Farm, Dayton, Va., owned and operated by Dan Brubaker and Family, found their new barn, which will house 125 cows, nearing completion. Last summer they had the misfortune of a fire that destroyed the main barn. Fortunately the housing for the calves and heifers was saved. Dan serves as president of the Virginia Guernsey Breeders' Association and son Lynn looks after the dairy herd.

The area around Harrisonburg, Dayton and Bridgewater is the heart of the broiler industry and turkey capital of the East. Nearly every farm has one to six poultry houses on it. George Wenger, a new Guernsey breeder has two units that house 60,000 birds between them and they are refilled four times a year.

After spending 20 years in the army, Lewin Armentrout is back home at Old Furnace Farms, Keezeltown and running the operation. Lewin's father now 80 years young still helps around the barn. The milking string of 55 head is being bred to the top A.I. bulls.

It was almost dark upon reaching Myroch farms of John D. Meyers at Harrisonburg. But since milking was in progress many good strong dairy cows could be observed going through the milking parlor.

A stop at W. W. Rawley's Green Valley Farm, Mount Solon, did not find Ernest Showalter at home where a big new silo has been constructed and a new barn is under construction. Neither did I find Eugene Smith, Churchville at home.

On Sunday I drove to Bushy Park Farm where manager Don Alexander showed me the herd and we then enjoyed a visit to a great seafood restaurant.

Burgeys Dairy Farm at Chesapeake managed by James H. Bergey is a producer-distributor of GOLDEN GUERNSEY Milk Products. Quality products are emphasized including the excellent ice cream which they make. Mr. C. S. Kurtz is a neighbor Guernsey breeder of Bergey Dairy Farm but was not at home. However, I did have a nice visit with Mrs. Kurtz.

(Please turn to page 68)

54th Renewal — The Guernsey Sale

Rankin Farms Golden Brown, top of the 54th Renewal of The Guernsey Sale at $7,500, purchased by A Grand View Farm, Middletown, Pa. In the background: Mrs. and Mr. Walter Rankin; Mrs. Max Perry; contender Ed Dosch; Max Perry, herdsman at A Grand View Farm; Mrs. Ed Dosch; National Guernsey Queen Jerrilyn Carlson; Hubert Rankin; and consignor DeDe (Rankin) Renfro and her husband.

Summary		
No. Head	Total	Average
30 Females	$76,675	$2,555.83
1 Bull	4,000	4,000.00
31	$80,675	$2,602.41

NOVEMBER 4, 1979 marked the 54th Renewal of The Guernsey Sale sponsored by Kentucky GBA and State Department of Agriculture's Division of Shows and Fairs, directed by Barney Hornback. Held at the North American Livestock Exposition, Kentucky Fair and Expo Center in Louisville, this auction moved 31 head summing $80,675 total and averaging $2,602.41 each. Animals traveled home with buyers from 10 states and Canada.

Easy top selling cow was Rankin Farm Golden Brown, consigned by DeDe Rankin, Atlanta, Ill., who showed "Brown" into Grand Champion of both the 1979 National Junior Shows at Madison and Louisville. Buyer, A Grand View Farm, Middletown, Pa., paid $7,500 for this three-year-old by Margendell Golden EMBLEM with a 6/79 USDA PD of +536M, +11F, +46$, 44% Rpt.; PDT +.64, 57%, PTI +91, 47%. "Brown" pumped out 2-05, 11,290, 498, 305–2x, DHI, calved September 9, 1979, and milked 74.8M for the tester on October 10, 1979.

Second high priced Spring Walk Hornets Valeeta, classified Excellent 91 in August 1979, brought $6,400 for consignor Floyd Wachtel & Family, Big Prairie, Ohio. Uriel Dosch & Sons, Richland Center, Wis., purchased this Number 4 PTI sire Clovelly TOP HORNET three-year-old. At 2-04, "Valeeta" produced 14,340, 634, 365–2x, DHIR and is presently milking over 75 pounds of milk per day. Her homebred dam completed DHIR records at 2-03, 3-03, 4-06, 5-05, and 6-06 which averaged 13,918M & 701F, actual.

Partnership Jack H. Newbill and Daniel W. Brubaker, Wirtz, Va., brought down the gavel on third high Muehling Meadows De Gretchen at $4,500. Consigned by Linda Muehling, Cissna Park, Ill., this bred heifer was due to Number 5 PTI sire Olympic View B MAVERICK on December 16. "Gretchen," sired by Number 2 PTI bull Lyrene Wistar DEACON, 6/79 USDA PD +1139M, +63F, +148$, 68% Rpt.; PDT +2.65, 63%; PTI +340, 66%, is out of a WINSTON dam with 4-03, 11,360, 649, 267–2x, DHI.

Top dollar buyer at the Renewal was Floyd E. Livingston, Union City,

Spring Walk Hornets Valeeta, second high animal in 54th Renewal of The Guernsey Sale at $6,400. In the background: Andrew Warner, manager of Chedco Farm, contender; purchasers Mrs. & Mr. Ed Dosch; Jerrilyn Carlson; consignor Floyd Wachtel; Bill Wachtel at the halter; John Merryman and Barney Hornback in the box.

Ohio with three head for $8,800 total. A Grand View Farm purchased the one cow for $7,500 and Julius Mithoefer, New Palestine, Ind., acquired three head summed up at $7,400.

Sales manager John B. Merryman auctioneered; Barney Hornback, Elizabethtown, Ky., read pedigrees. Lee Yost, Mechanicsburg, Pa., and Chuck McLaughlin, Greenwich, Ohio prepared cattle for the sale; and McLaughlin worked the ring along with Robert A. McLaughlin, Winston-Salem, N.C., and Robert E. Jones, Rossville, Indiana

Following is a list of animals selling in the top half price range:

A Grand View Farm, Middletown, Pa.
Rankin Farm Golden Brown $7,500
Canadian Cooperative Young Sire Program, c/o Western Ontario Breeders, Woodstock, Ontario, Canada
Chedco Vertas Fayvor (Bull) 4,000
Uriel Dosch & Sons, Richland Center, Wis.
Spring Walk Hornets Valeeta 6,400
Carl Fortkamp, Coldwater, Ohio
Chedco Darimost Hallie 2,300
Larry Georgeson, Madison, Wis.
Fauver Hill Flash Teressa 3,300
Jack L. Krull, Bonduel, Wis.
Chedco Darimost Pansy 2,500
Leroy Lindley, Hamilton, Ohio
Chedco T H Vicky 4,000
Floyd E. Livingston, Union City, Ohio
Bushy Park AFC Horty 3,300
Holcombs Cor Pattie 3,000
Chedco Darimost Pat 2,500
Dan & Loretta Mithoefer & Family, Claypool, Ind.
Romellas T H Bernett 3,000
Julius Mithoefer, New Palestine, Ind.
Cornell Choice Jewel 2,400
Penn Del Hornets Duchess 3,000
Jack H. Newbill & Daniel W. Brubaker, Wirtz, Va.
Muehling Meadows De Gretchen . 4,500
Mark H. Newbill, Wirtz, Va.
Goldprint Top Hornet Erica 2,400
Rae Stout, Olney, Ill.
Kajo T Hornets Dito 3,800

Muehling Meadows De Gretchen, third high animal in 54th Renewal of The Guernsey Sale at $4,500, consigned by Linda Muehling. In the background: Mary Muehling; purchaser Jack Newbill; Elizabeth Newbill; Jerrilyn Carlson; purchaser Dan Brubaker, and Wayne McLaughlin at the halter.

Chedco T H Vicky, tied for fourth high animal in 54th Renewal of The Guernsey Sale at $4,000. In the background: purchasers Leroy and Nita Lindley, Hamilton, Ohio, Jerrilyn Carlson; Chedco Farm Manager Andrew Warner, consignor, at the halter.

Chedco Vertas Fayvor, top bull and tied for fourth high animal in 54th Renewal of The Guernsey Sale at $4,000, purchased by Canadian Cooperative Young Sire Program, Woodstock, Ontario. In the background: Lloyd Balsdon, Dan Sutcliffe and Murray Reisner representing the purchasers; Jerrilyn Carlson; contender John D. Ayars, Mechanicsburg, Ohio; and Chedco Farm Manager Andrew Warner, consignor, at the halter.

New Junior Members

THE FOLLOWING young Guernsey breeders have been accepted as Junior members of The American Guernsey Cattle Club:

LOUISIANA: John C. Houeye, Jr., P.O. Box 304, Roseland, recommended by Gordon Martens.

NEW YORK: Jane H. Tarbox, R.D. 1, Box 79, Troy, recommended by John R. Tarbox.

NORTH CAROLINA: Deanna L. Myers, Leslie R. Myers, Michael E. Myers, Route 1, Cleveland, recommended by R. A. McLaughlin.

SOUTH CAROLINA: Joseph Dupree, Route 3, Box 193X, Orangeburg, recommended by Mrs. Steve L. Lovelace.

Third Villa Crest Sale

By Virgil C. Weaver

SEPTEMBER 8, 1979 marked the third in the series of Villa Crest Sales held at Villa Crest Farm, Goshen, Ind.; owned and operated by Virgil C. Weaver & Family. The day was beautiful, cattle looked excellent and uniform, the 40 x 60 foot tent was filled to capacity and bidding was lively.

Twenty-five choice consignments sold for over $1,000 each, for a total of $80,375, averaging $3,215; and increase of $138 over the last Villa Crest Sale in 1977. Top of the sale

Two animals tied for second high at $5,000. Golden Haven Leaders Pet, sired by Villa Crest P LEADER and consigned by Merv Leffler, Marion, Ind., classified a high Very Good at two years old with 2-08, 13,914, 668, 345–2x DHI, and at three years has 14,216, 681, 250 days DHIR in progress. She was bid in by Norman Craig and Marvin Miller for their A Grand View Farm, Middletown, Pa., where they are assembling a great herd.

Villa Crest Farm purchased the other consignment at $5,000. Laesch's P L Bobbie, also a P LEADER daughter was consigned by Roger and Oscar Laesch of Bloomington, Illinois. "Bobbie" was first at 11 district and state shows in 1978 and 1979. Her dam, Batemans J C Bobbi (VG), a granddaughter of Gayoso View TOP COMMAND, is listed with 5/79 USDA 3 recs. avg. 16,061M, 946F, COW INDEX +599M, +40F, +87$, 29% Rpt., a 1978 Milk Flow Queen and top cow in Illinois for production, 1978.

Third high was Metzger Farm Rocket Joy consigned by Metzger Farms, Inc., Claypool, Ind., selling for $4,450 to E.C. Anderson, Bushy Park Farm, Richmond, Virginia. "Joy" projected at 17,000M is sired by Metzger Farms A F C ROCKET, 6/79 USDA PD +841M, +28F, +86$, 32% Rpt.; PDT +1.73, 43%; PTI +195, 35%.

Marfred P L Florie, bred and consigned by Fred T. Mills, Saluda, S.C. was fourth high animal at $3,900. This P LEADER daughter was also purchased by Villa Crest Farm, with Daniel Brubaker, Dayton, Va., the contender.

Top buyers at the sale were Virgil and Verl Weaver, owners and operators of Villa Crest Farm, purchasing seven head for $37,025. Sale cattle went to the six states of Indiana, Iowa, Ohio, Pennyslvania, Virginia, Wisconsin and Canada.

Clerking the sale was Julia Kennell, Indiana Guernsey Queen Diana Staner passed slips, and Ed Wright, Rolland Eby and Argil McDonald worked the ring. Merv Leffler cried the sale and AGCC Field Representative Bob Jones read pedigrees.

Maple Manor Flash Velma, top of Third Villa Crest Sale at $20,500. In the background: auctioneer Merv Leffler, Marion, Ind.; contender Walter Johnson, Holley, N.Y.; purchaser Virgil C. Weaver, Goshen, Ind., and consignor Dr. G.W. Snider, Goshen, Indiana.

Maple Manor Flash Velma consigned by Dr. G.W. Snider, Goshen, Ind., sold for $20,500. "Velma" is a growthy, well-boned and stylish senior calf sired by renowned Fritzlyn JEANETTES FLASH. Her dam the famous Elmarlo Fin Thelma, Excellent 92 as a four-year-old, had three DHIR records: 2-05, 11,780, 615, 305–2x, 3-06, 16,200, 902, 365–2x, and 4-06, 13,570, 800, 305–2x. She was Reserve All-American three-year-old in 1977 and All-American four-year-old, 1978 and sold in the Second Villa Crest Sale at $20,500. "Velma" was purchased by Virgil C. and Verl A. Weaver of Villa Crest Farm where she is expected to develop the Thelma Family along with her maternal brother Villa Crest Q FINANCE, now at Atlantic Breeders. Contending bidders on "Velma" were Walter Johnson, Holley, N.Y., as well as Don Alexander of Bushy Park Farm, Richmond, Virginia.

Golden Haven Leaders Pet, tied for second high animal in Third Villa Crest Sale at $5,000. In the background: consignor and auctioneer Merv Leffler, Marion, Ind.; Don Alexander, Richmond, Va., representing purchasers Norman Craig and Marvin Miller, A Grand View Farm, Middletown, Pa.; AGCC Field Representative Robert E. Jones, pedigrees; and David Alexander, Hollansburg, Ohio, at the halter.

Following is a list of animals selling in the top half price range:

A Grand View Farm, Middletown, Pa.
Golden Haven Leaders Pet $5,000
E.C. Anderson, Richmond, Va.
Metzger Farm Rocket Joy 4,450
Daniel Brubaker, Dayton, Va.
Villa Crest Fin Vesta 3,300
Carl Fortkamp, Coldwater, Ohio
Valley Set Jes Mandy 2,700
Keith P. Georgeson, Madison, Wis.
Villa Crest J Julia 3,500
Floyd Livingston, Union City, Ohio
South View Fayvor Jessie 3,100
Fredric Moseley, Hixton, Wis.
Bushy Park Ace Lory 2,700
Dr. G.W. Snider, Goshen, Ind.
Villa Crest Ex Loyalty 3,100
Virgil C. & Verl A. Weaver, Goshen, Ind.
Laeschs P L Bobbie 5,000
Maple Manor Flash Velma 20,500
Stuartmere Fayvors Jamie 2,100
Marfred P L Florie 3,900

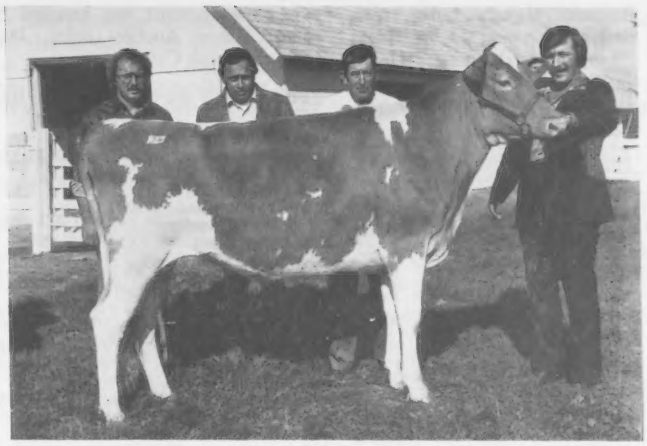

Laeschs P L Bobbie, tied for second high animal in Third Villa Crest Sale at $5,000. In the background: Merv Leffler; contender Dr. G.W. Snider, Goshen, Ind.; purchaser Virgil C. Weaver, Goshen, Ind., and consignor Roger Laesch, Bloomington, Ill., at the halter.

South Carolina 4-H Bred Heifer Sale

By Robert A. McLaughlin

SOUTH CAROLINA 4-H Dairy Members sold their Guernsey heifer projects on November 10, 1979 at the State Fairgrounds in Columbia. Nine head grossed $10,625 to average $1,180.55. This 4-H program is sponsored by Clemson University Cooperative Extension Service and S.C. Purebred Dairy Cattle Association. Calves are placed with 4-H members in spring of one year. The youth raise, care for, and develop the animals to be sold during fall of the next year. Advisory Committee member for Guernseys is Steve Mills, Saluda, South Carolina.

Metzger Farms Rocket Joy, third high animal in Third Villa Crest Sale at $4,450, consigned by Metzger Farms, Inc., Claypool, Indiana. In the background: Merv Leffler; farm manager Don Alexander, representing E.C. Anderson, Bushy Park Farm, Richmond, Va., purchaser; consignor Maurice Metzger; and Merrill Richey, Muncie, Ind., at the halter.

Marfred P L Florie, fourth high animal and second high bred heifer in Third Villa Crest Sale at $3,900, bred and consigned by Fred T. Mills, Saluda, South Carolina. In the background: contender Daniel Brubaker, Dayton, Va.; Merv Leffler; purchaser Virgil C. Weaver, Goshen, Ind.; Steve Mills, Saluda, S.C., and David Alexander at the halter.

Top heifer Myrtledales F Hazel, bred by Marvin J. Hamm, Newberry and consigned by Jill Dupree, Orangeburg, showed the highest average of all breeds in the sale with her three nearest dams' production averages of 21,857M. Mark Ligon, Pendleton, purchased "Hazel" for $1,675 after bidding against contenders Fred and Steve Mills. By Housleys Dari FAYVOR, this August 30, 1977 born heifer measures a Pedigree Index of +418M, +19F, +44$. "Hazel" is due to Dardenellas Success FAUST in February.

Tied for second high price were Rudanks Yukon Libby and Martins Choice Nan at $1,375 each. Mark Ligon also took "Libby" who was born August 11, 1977. Due November 26, 1979 to Number 5 PTI sire Olympic View B MAVERICK, she is a daughter of sire Duluth S YUKON and

dam Rudanks Majesty Lillian with three DHI records over 14,100M and 605F. "Libby" was bred by Rudolph Mitchell, Saluda, and consigned by James Dupree, Jr., Orangeburg.

$1,375 "Nan" traveled home with buyer Hugh B. Rhodes, Estill. This heifer, bred by Martin Oaks Farm, Liberty, and consigned by S.C. Junior Guernsey Syndicate, is by Kellogg Minnies CHOICE, 6/79 USDA PD +1488M, +55F, +158$, 96% Rpt.; PDT +.96, 88%; PTI +319, 94%. Born May 20, 1977, she was due November 16, 1979 to MAVERICK. Her dam produced 3-04, 11,217, 521, 305–2x, DHI and is sired by Lyndale BENNIE BILLY.

Sale management was handled by Walnut Grove Auction Sales, Inc., Roebuck, South Carolina.

Following is the complete sales list:

Kenny Bunn, Anderson, S.C.
Lyndale JD Goldy $1,350
Ginny & Susan Crowder, Hodges, S.C.
Marfred Flaming Heart 1,125
Susan Crowder, Hodges, S.C.
Lyndale CT Benita 750
Mark Ligon, Pendleton, S.C.
Rudanks Yukon Libby 1,375
Myrtledales F Hazel 1,675
Randy Mitchell, Saluda, S.C.
Melldoro Top Jolly Arlee 975
Hugh B. Rhodes, Estill, S.C.
Martins Majesty B Helena 1,150
Martins Choice Nan 1,375
Tom Trantham, Pelzer, S.C.
Double R Dividend Dora 850

Third Ohio Guernsey Breeders Show and Sale

By Leroy Lindley

Summary

No. Head	Total	Average
44 Females	$58.875	$1,338.06
1 Bull	1,700	1,700.00
45	$60,575	$1,346.11

CORN FODDER, pumpkins, fall flowers, good friends and good Guernseys set the mood for the Third Annual Ohio Guernsey Breeders Fall Show and Sale which was held at Wooster, Ohio, October 13, 1979. On Friday evening consignors and friends gathered at Wayne County Fairgrounds to enjoy a family-style dinner, entertainment, and view the sale cattle.

Saturday morning, 44 head of Guernseys paraded before Judge Truman Weaver, Goshen, Indiana. Judge Weaver selected a two-year-old DARIMOST daughter shown by Fetters & Smetzer of Big Prairie, for his champion. For reserve champion he selected a two-year-old TOP HORNET daughter shown by Dana Tomlinson, Ravenna. A senior yearling T C TRANSFER daughter was named junior champion and shown by Homer Martin, Orrville. Ohio Guernsey Queen Cindy Colopy, Howard, and Cindy Bates, Southington, presented the ribbons and premium checks. A total of $9,995 was paid in premiums to the consignors.

After a nice lunch served by the ladies of District 2, the sale started at 1:00 p.m. with the champion of the show Locust Hill Dari Jacinth, who had just been classified Very Good and was on her way to over 17,000 pounds of milk as a two-year-old on DHIR test. After some spirited bidding Abe Yoder, Mt. Eaton, gave the final bid of $3,000. Reserve champion Wendrol Hornets Flame, a two-year-old just fresh prior to sale, sold for $3,300. She was purchased by Floyd Wachtel & Family, Big Prairie. Chestnut Ridge Trixies Flo consigned by Gerald Miller, Marshallville, topped the sale at $5,000 purchased by Homer Martin. William Erf, Bellevue, was contending bidder.

Mona Lous D E HORNET, a Double EMORY son out of a Very Good TOP HORNET daughter with 2-06, 16,400, 644, 305–2x, DHI sold for $1,700 to Hobart Downerd & Son, Ostrander. High buyer of the day was the Floyd Wachtel Family purchasing four head for a total of $7,625.

The sale averaged $1,346.11; 23 cows averaged $1,233.69; 19 bred heifers $1,578.94, and two six-month-old calves $875. Five head sold to Pennsylvania buyers, four to Michigan buyers, and 36 stayed in Ohio.

Sale coordinators were AGCC Field Representative Ed Wright, Ohio GBA Secretary-Treasurer Leroy Lindley, Hamilton, and Homer Martin, Orrville, Show and Sale chairman. Decorations were done by a committee headed by E. Jay and Shirley Rinehart. Auctioneer was John Andrews, Beach City, and Ralph Turley, Mansfield, read pedigrees. Shirley Wright and Nita Lindley clerked the sale while Cindy Colopy and Cindy Bates passed slips.

Following is a list of animals selling in the top half price range:

Donald Barger, Urbana, Ohio
Locust Hill Lyndon Sunny $1,700
Hobart Downerd & Son, Ostrander, Ohio
Mona Lou D E Hornet (bull) 1,700
Terry Eisele, Fowlerville, Mich.
Uther Farms Tedis Candy 1,375
Martindale T Janet 1,250
Fireside Farms, Bellevue, Ohio
Dendal Orchard M Mona 1,350
David Kline, Jr. & Family, Fredericksburg, Ohio
Shawnee Valerie 1,700
David Klingensmith, Leavittsburg, Ohio
Favorites Hickory Lisa 1,650
Floyd E. Livingston, Union City, Ohio
Martindale T Jane 1,700
Gold Banner Kings Nora 1,450
Franchester Roseboy Celia 1,300
Homer Martin, Orrville, Ohio
Chestnut Ridge Trixies Flo 5,000
Kelly Millard, Andover, Ohio
Avalon B M Delsie 1,375
Eugene & Diana Phillips, Mt. Vernon, Ohio
Wooded View Hildies Gandie 1,600
Ottawa Manor Telestar June 1,200
Ted Renner, Dalton, Ohio
Duamarlyn Emory Quiver 1,225
Cynthia L. Urbanick, Conneautville, Pa.
Duamarlyn Chiefs Billy Carla 1,250
Floyd Wachtel & Family, Big Prairie, Ohio
Wendrol Hornets Flame 3,300
Duamarlyn Winston Queen 1,750
Martindale K Liberty 1,300
Kurt Wachtel, Big Prairie, Ohio
Double A May Rose Misty 1,275
Bryan Wolfe, Rome, Ohio
Spring Hill Jolly Roxy 1,500
Aaron Jay Yoder, Mt. Eaton, Ohio
Locust Hill Dari Jacinth 3,000

Marigold Lanes Dispersal

By Leslie Peckham

Summary

No. Head	Total	Average
19 Females	$17,450	$918.42
4 Bulls	1,720	430.00
23	$19,170	$833.47

MELVIN GOEHRING, young Guernsey breeder from Fairfield, Iowa sold his Guernsey herd by dispersal on October 23, 1979 at the farm. His herd was mixed with blood from several Guernsey farms. Majority of the registered stock were bred by Happy Hollow Farms, Meade, Nebr., or descended from several good cows he purchased from Del Kingston, Cary, Ill., as youth projects. He hopes to be back into business soon to develop another herd.

Forty-five total head were dispersed for $34,660 at an average of $770.22. This included 19 Guernsey females and four bulls, which all averaged $833.47. The 16 registered cows and bred heifers averaged $991.88.

Top animal was three-year-old Happy Hollow L Becky, milking with her first calf. By NANCES LEADER of Maple Vue, 6/79 USDA PD +954M, +16F, +77$, 94% Rpt.; PDT -.03, 86%; PTI +135, 92%, she is due to Housleys Dari FAYVOR on January 10, 1980. Her dam, bred by Carl Kastendieck, Billings, Mo., is Cloverdells Besse Beauty (VG) with 3-02, 11,340, 488,

294 days, 2x DHI. "Becky" sold to young Guernsey couple, Randy and Teri Weiss, Atalissa, Iowa for $1,425.

Second high was a tie at $1,200 with the Weiss' also purchasing both sale lots. Happy Hollow OV Genevive, another three-year-old, was due in November. Her Paternal granddam in the Happy Hollow herd was one of Nebraska's finest producing cows. Happy Hollow K Ellenor, a bred heifer due in two weeks, was sired by Neslekcim Fortunes KENO, 6/79 USDA PD +1054M, +40F, +114$, 60% Rpt.; PDT +.69, 51%; PTI +225, 58%.

High buyers in the dispersal were Randy and Teri Weiss, trucking home five head for $5,475. David L. and Mary Yoder combined for six head totalling $5,440.

Van Syoc-Hoyer-Cornick Auction and Realty Co., Inc. from New London, Iowa managed the sale, provided the auctioneering services, ringmen, and the clerking. Les Peckham made the announcements, read pedigrees, and AGCC was responsible for transfers as quickly as possible.

Following is a list of animals selling in the top half price range:

Eddie J. & Dorothy Miller, Kalona, Iowa
- Happy Hollow OV Rose $1,140

Menno L. Miller, Wellman, Iowa
- Wallaine Farm Cathy Lee 1,025

Duane & Judy Richard, Mt. Pleasant, Iowa
- Happy Hollow OV Doris 925

Randy & Teri Weiss, Atalissa, Iowa
- Happy Hollow L Becky 1,425
- Happy Hollow L Flossy 1,000
- Happy Hollow OV Genevive 1,200
- Happy Hollow K Ellenor 1,200

David L. & Mary Yoder, Keosauqua, Iowa
- Marigold Lanes Melody 960
- Happy Hollow G Abbie 915
- Happy Hollow ON Ella 1,100
- Happy Hollow G Gertie 925
- Happy Hollow G Sunglow 1,000

Fresh in August, "Meg" shows an 11/78 USDA COW INDEX of +594M, +25F, +67$, 30% Rpt.

Housleys Dari FAYVOR daughter Appleton Farms Fays Plum knocked off to G. Harold Peck, Schuylerville, N.Y., for second high dollar at $1,700. This senior two-year-old combined FAYVOR's PDs with maternal grandsire Groton House FAROUK's to figure a Pedigree Index of +328M, +18F, +45$. Plum's dam completed a 3-04 DHIR record of 12,110M & 644F in 305–2x.

Sale was managed by Cortland Guernsey Sales, Cortland, N.Y., at Cortland Sales Pavilion. A.V. Zogg, Jr., Cortland, cried the sale with assistance from pedigree reader H. Joseph Pendergast, Cobleskill; catalog distributor Ed Townsend, Syracuse; and AGCC Northeast Field Representative William Cochran.

Deer Lick Farm
Complete Dispersal

Summary

No. Head	Total	Average
91 Females	$69,355	$762.14
(4 calves under 3 mos. s.w.d.)	765	191.25
1 Bull	575	575.00
92	$70,695	$768.42

SEPTEMBER 8, 1979 dated the close of 25 years of breeding Guernseys at the Deer Lick Farm, Cape Vincent, New York. Robert W. Purcell donated the herd to Cornell University in memory of his wife Hazel B. Purcell who started the herd in 1954 with the help of H. Joseph Pendergast. Established at Cornell is a memorial fund to be used in support of both graduate students and the dairy cattle judging teams.

Buyers from Connecticut, Maine, Massachusetts, New Hampshire, New York, and Rhode Island purchased 91 females, four calves under 90 days old, and one bull, for a $70,695 total and $768.42 average. Samuel P. Roorda, Cincinnatus, N.Y., bought 26 head for $15,500. Second high dollar man was Arthur B. Wyman, Sherburne, N.Y., with nine head summing $9,600.

Three animals tied for top price at $1,725 each. Frank Wiley, Franlee Farm, Victor, N.Y., took final bid on two of them. Senior two-year-old Deer Lick Trudy sold fresh after her first calf in August. Sired by Kellogg Minnies CHOICE, 6/79 USDA PD +1488M, +55F, +158$, 96% Rpt.; PDT +.96, 88%; PTI +319, 94%. "Trudy" is out of a dam with an 11/78 USDA COW INDEX +254M, +9F, +27$, 38% Rpt. The dam is by Fauver Hill W SUPER STAR, 6/79 USDA PD +620M, +10F, +50$, 87% Rpt.; PDT +1.33, 78%; PTI +115, 84%.

Second $1,725 cow sold to Wiley was Deer Lick Ida, by DARIMOST son U N H Darimost NOBLE. This fresh three-year-old is out of a Cedarbrook POLLYS EMORY daughter with 11/78 USDA 3 recs. avg. 11,573M & 486F; COW INDEX +151M, -3F, +5$, 41% Rpt.

Not letting a good cow escape, Howard Albrecht, Sr., Lyons, N.Y., purchased the third $1,725 animal, Breezy Knoll Choice Meg. Another three-year-old, she is also by Number 3 PTI sire CHOICE and out of another U N H Darimost NOBLE daughter.

Following is a list of animals selling in the top half price range:

George E. Cummins, Sandy Creek, N.Y.
- Deer Lick Marie $1,200
- Deer Lick Sally 900
- Deer Lick Sylvia 1,400

Dan Forward, Madison, N.Y.
- Deer Lick Happy 1,250

Joseph DeGiuseppe, Freeville, N.Y.
- Deer Lick Elizabeth 1,025
- Deer Lick Greta 1,425

Joseph & Margaret DiGiuseppe, Freeville, N.Y.
- Breezy Knoll Choice Meg 1,725

Haskell Farms, Binghamton, N.Y.
- Deer Lick Clare 1,300
- Deer Lick Sandy 1,475

Florence & Gordon Huckins, Oneida, N.Y.
- Deer Lick Lorraine 1,025
- Deer Lick Maggie 850
- Deer Lick Naomi 900

Marlindale Farm, So. Dayton, N.Y.
- Deer Lick Kristine 925

Owen & Linda Mathewson, Hancock, N.H.
- Deer Lick Fanny 1,125
- Deershorn C Daisy 825

Graham Nuite, Dexter, Maine
- Toice Emorys Cher 825
- Deer Lick Francine 1,025
- Appleton Farms NN Lady 1,225

G. Harold Peck, Schuylerville, N.Y.
- Deer Lick Kaaren 1,025
- Appleton Farms Fays Plum 1,700

Robert W. Purcell, right, former chairman of Cornell University's board of trustees and trustee emeritus, and H. Joseph Pendergast, livestock export specialist with the N.Y. State Department of Agriculture and Markets, are shown with some of Purcell's animals sold in the Deer Lick Farm Dispersal.

Samuel P. Roorda, Cincinnatus, N.Y.
Deer Lick Mitzi 800
Deer Lick Alice 850
Deer Lick Angela 875
Deer Lick Lou 875
Gleason Walley, Walton, N.Y.
Deer Lick Zelda 800
Frank Wiley, Victor, N.Y.
Deer Lick Trudy 1,725
Deer Lick Ida 1,725
Deer Lick Meg 1,425
Arthur B. Wyman, Sherburne, N.Y.
Deer Lick Rosalind 825
Deer Lick Janine 1,100
Deer Lick Emilyann 1,400
Deer Lick Crystal 1,100
Deer Lick Midge 1,300

New York State Sale

Summary

No. Head	Total	Average
47 Females (2 calves under 3 mos. s.w.d.)	$58,750	$1,250.00
	650	325.00
2 Bulls	1,050	525.00
49	$60,450	$1,233.67

SPONSOR NEW YORK State GBA worked with sale managers Cortland Guernsey Sales to gather 47 females, two calves under 90 days old, and two bulls for the New York State Sale on October 27, 1979. Held at Cortland Sales Pavilion, this sale totaled $60,450 to average $1,233.67. Animals traveled to six states – Maryland, New Hampshire, New York, Ohio, Pennsylvania, and Wisconsin.

Highest priced Guernsey of the day was Wyoming Hornet Clapper for $3,000. This bred heifer, sired by Number 4 PTI sire Clovelly TOP HORNET and consigned by Titus Bros., Wyoming, N. Y., went to Lester Lurvey, Baraboo, Wisconsin. Clapper's dam, a Dari FAYVOR daughter, completed three records over 11,910M and 627F with a 4-06, 13,171, 721, 305–2x, DHI. "Clapper" was due at sale time to a TOP HORNET son.

Second high buyer of the day Frank L. Wiley, Victor, N. Y., purchased the second top dollar Smithfield Chum Teeka for $2,050. Coon Bros., Amenia, N. Y., consigned this four-year-old, a daughter of Med O Bloom Chum ALLEY, 6/79 USDA PD +553M, +1F, +34$, 62% Rpt; PDT -.66, 46%; PTI +36, 58%. Her 3-01 record totaled 13,485, 520, 305–2x, DHI and her 4-01 DHI is started at 1,214, 44, 23–2x. Teeka's dam completed two DHI records over 12,150M and 586F in 305 days.

Two bred heifers tied for third high sale at $2,000 each. Also consigned by Coon Bros., Smithfield Leaders Mae Bee trucked home with Anchor and Hope Farm, Port Deposit, Maryland. Due to a Dari FAYVOR son at sale time, "Bee" is by Villa Crest P LEADER and out of a VG dam with three records over 12,060M and 588F in 305 days. Garden Ridge Ruth, sold by Tammy Lee Paine, Salisbury, Conn., to Herman Ginder, Jr., Mt. Joy, Pa., for $2,000, is by Welcome Flashs HOLLIREX, 6/79 USDA PD +906M, +54F, +123$, 99% Rpt; PDT -.61, 98%; PTI +211, 98%. Ruth's dam Garden Ridge Floretta (E–91) is by High PTI sire Dari FAYVOR and milked 6-01, 12,590, 642, 305–2x, DHI. Ruth was due after the sale.

Top buyer Samuel P. Roorda, Cincinnatus, N. Y., took home 17 head for $16,275; $6,750 totaled Frank L. Wiley's second high dollar group of five.

Auctioneer John Merryman, Sparks, Md., worked with pedigree man H. Joseph Pendergast, Cobleskill, New York. Ed Townsend, Syracuse, N. Y., handled catalogs and A. V. Zogg, Jr., Cortland, assisted.

Following is a list of animals selling in the top half price range:

Anchor & Hope Farm, Port Deposit, Md.
Smithfield Leaders Mae Bee $2,000
S. Emery Fisher, Penacook, N.H.
Sampledale Jade 1,275
James Frentz, Cattaraugus, N.Y.
Stewart Farms Royal Mirage 1,500
Herman Ginder, Jr., Mt. Joy, Pa.
Fern Wood S Sherry 1,400
Chedco Demonstrators Hollybell . 1,500
Garden Ridge Ruth 2,000
Gordon & Florence Huckins, Oneida, N.Y.
Brown Brooks Dutchess 1,275
Ray Janik, Salem, Ohio
Nedrow Farms Pats Crissy 1,350
Wheeler Acres Emory Yodel 1,300
Garden Ridge Flora Lynn 1,275
Lester Lurvey, Baraboo, Wis.
Wyoming Hornet Clapper 3,000
G. Harold Peck, Schuylerville, N.Y.
Genesee J Mellows 1,300
Sunnydell Royal Kitten 1,425
Sherry Reape, Boonville, N.Y.
Merit J Audrey 1,575
Cheryl Ripley, Cortland, N.Y.
Wyoming Hornets Ellen 1,850
Roland Ripley, Cortland, N.Y.
Clises Champ Arthur Merri 1,425
Samuel P. Roorda, Cincinnatus, N.Y.
Chedco Demonstrators Jasmine .. 1,200
Ginger & Edgar Secrist, Fayetteville, Pa.
Chedco Princes Yvette 1,200
Frank L. Wiley, Victor, N.Y.
Hansenarea C Easter 1,475
Nedrow Farms Choices Clara 1,350
Smithfield Chum Teeka 2,050
Pleasant Hill Super Ardis 1,325
Pamela Withington, Schoharie, N.Y.
Friendly Manor Corporal Cooky . 1,250
W. Tucker Withington, Schoharie, N.Y.
Sunnydell Titan Snowdrop 1,325
Carl Zogg, Cortland, N.Y.
Penn Hol Blossom 1,525

West Fork Ridge Suzi, top of the West Fork Ridge Reduction Sale at $1,800, purchased by Herbert Walther & Family, Waverly, Iowa, with Pamela Walther at the halter.

West Fork Ridge Reduction Sale

By Leslie Peckham

WEST FORK RIDGE Guernsey Farm, owned and operated by Michael and Nancy Bingham, Shell Rock, Iowa reduced their herd by auction on October 19, 1979 at the Waverly Sales Company Barn, Waverly, Iowa. Due to Michael's health problems, the family sold 20 head of registered Guernsey cows and bred heifers plus a few head of other dairy cattle. The 20 Guernseys totaled $21,450 averaging $1,072.50, with one potential P.R. grade selling for $1,025.

Top of the sale was West Fork Ridge Suzi, a bred heifer by Housleys Dari FAYVOR due in January. "Suzi" was first place junior yearling at the National Dairy Cattle Congress, Waterloo, 1979. She sold to Herbert Walther & Family, Waverly, Iowa for $1,800. George Lee, Austin, Minn., and James Skaar, Hayward, Minn., were the contenders.

Second high individual was West Fork Ridge Eileen (VG–86 in 1978) selling for $1,625 to Pamela Walther, Waverly, Iowa. A four-year-old due to Maurana Wis TELESTAR, "Eileen"

was by a Boe Ridge Farm bull at Calmar, Iowa, and out of a Prairie Moon Farm dam at Waukon, Iowa.

George Lee & Family, Austin, Minn., was the heavy purchaser buying four head for $4,325. Herbert Walther & Family was next high with three head summing $3,850. W. Richard Brase, Plainfield, Iowa also purchased three head.

The management of the Waverly Sales Co. made the general announcements and did the auctioneering. Dan Walther, Plainfield, Iowa read pedigrees, and AGCC Field Representative Leslie Peckham worked the ring.

Following is a list of animals selling in the top half price range:

W. Richard Brase, Plainfield, Iowa
West Fork Ridge Nyla $1,350
George Lee & Family, Austin, Minn.
West Fork Ridge Elaina 1,425
West Fork Ridge Reva 1,100
Alan Muhlenbruch, Dows, Iowa
West Fork Ridge Nannette 1,275
Richard Troester, Elkader, Iowa
West Fork Ridge Sally 1,300
Dan Walther, Plainfield, Iowa
West Fork Ridge Deanna 1,100
West Fork Ridge Charm 1,050
Herbert Walther & Family, Waverly, Iowa
West Fork Ridge Suzi 1,800
West Fork Ridge Holly 1,250
Pamela J. Walther, Waverly, Iowa
West Fork Ridge Eileen 1,625

Fourth Indiana Guernsey Classic Sale

By Robert E. Jones

Summary

No. Head	Total	Average
26 Females	$44,000	$1,692.30
(1 calf under 3 mos. s.w.d.)	55	55.00
1 Bull	1,200	1,200.00
27	$45,255	$1,676.11

THE OUTSTANDING facilities provided by the Kosciusko County Fairgrounds at Warsaw were once again the site of the Indiana Guernsey Classic Sale on September 7, 1979. Auctioneer Mervel Leffler, Marion, brought down the gavel as 27 head went through the ring for a gross of $45,255, an average of $1,676.11 per head. In addition, 12 ampules of semen from three bulls were sold for $490, bringing the total gross sale to $45,745.

Lookwell Top Chris, top of Fourth Indiana Classic Sale at $3,050. In the background: auctioneer Mervel Leffler, Marion; sale manager Maurice Lipply, Silver Lake; Robert E. Jones; contender Mrs. H.L. Brock, New Weston, Ohio, and consignor Rolland Eby, Elkhart, at the halter.

Golden View Leaders Ava, second high animal in Fourth Indiana Classic Sale at $3,025, purchased by Virgil Weaver, Goshen. In the background: Maurice Lipply, Mervel Leffler, Robert E. Jones; Diana Staner, and consignor Robert Staner, Bremen, at the halter.

The cattle were uniform in appearance, and the crowd at ringside was appreciative. Top of the sale was a stylish three-year-old, ready to freshen to the service of Housleys Dari FAYVOR. Lookwell Top Chris, by Clovelly TOP HORNET, 6/79 USDA PD +1273M, +27F, +110$, 98% Rpt.; PDT +4.65, 97%; PTI +314, 98%, and out of Lookwell E Cheryl, VG, was consigned by Everett and Rolland Eby, Elkhart. She has a 2-0 record of 12,573, 501, 303–2x, DHIR, and was added to the herd of Julius Mithoefer & Family, New Palestine, for $3,050.

Second high at $3,025 was another three-year-old, Golden View Leaders Ava, a Villa Crest P LEADER daughters consigned by Bob Staner & Family, Bremen. "Ava" was fresh a month and milked 57 pounds for the tester. Her dam is Golden View Dukes Queen Anne, a Lyrene Prince DUKE daughter with 2-06, 10,910, 509, 305–2x, DHIR. "Ava" was purchased by Virgil Weaver, Goshen.

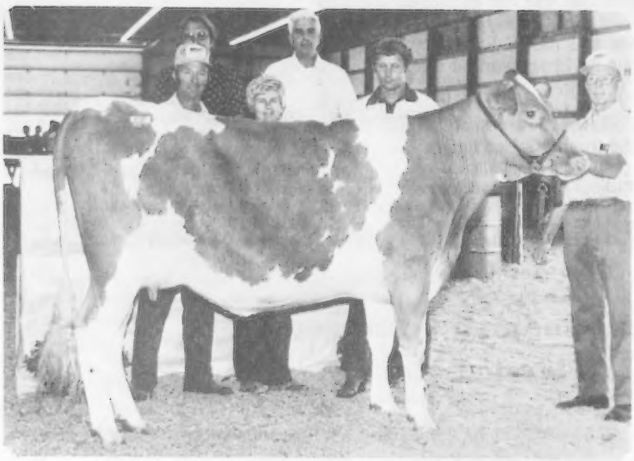

Pleasant Ridge MC Ella, third high animal in Fourth Indiana Classic Sale at $2,700, purchased by Dean A. Settlage, St. Marys, Ohio. In the background: Lester Settlage, Mervel Leffler, Mrs. Settlage, Robert E. Jones, Maurice Lipply, and consignor Harley Mast, Millersburg, at the halter.

Third high animal was a bred heifer consigned by Harley Mast, Millersburg. Pleasant Ridge MC Ella is a daughter of Kellogg Minnies CHOICE, 6/79 USDA PD +1488M, +55F, +158$, 96% Rpt.; PDT +.96, 88%; PTI +319, 94%, out of Pleasant Ridge F Eva, 2-05, 10,080, 545, 305–2x, DHIR. "Ella," due two weeks after the sale, was chosen by Dean Settlage, St. Marys, Ohio.

High buyer of the day was Harold L. Brock & Family, New Weston, Ohio, who chose three head for $4,450. Second high was Dean Settlage, buying two head for $4,300. Third high buyer, selecting three head for $4,075, was Bobby J. Hopkins & Sons, Sheridan, Indiana.

Sale was managed by Maurice Lipply, Silver Lake, who selected the cattle and arranged facilities at the fairgrounds. Assisting Mervel Leffler in the auctioneer's box was AGCC Field Representative Bob Jones. Ringmen were AGCC Field Representative Edward J. Wright, Saginaw, Mich., Dave Cochard, Greenfield, and Don Burton, Eagle, Wisconsin. Joyce Jones clerked the sale, while Indiana Guernsey Queen Diana Staner, Bremen, passed the slips.

David Metzger, Claypool, and Gary Lipply, Silver Lake, worked hard keeping the animals and the barn looking first rate. Grace and Beth Metzger, Claypool, made attractive signs for each consignment. Sale Committee members in addition to Maurice Lipply were: Mervel Leffler; Truman Weaver, Goshen; Terry Sickels, Winchester; T.J. Franks, Wawaka; Maurice Metzger, Claypool; Richard Early, Wabash, and David Metzger.

Following is a list of animals selling in the top half price range:

Harold L. Brock & Family, New Weston, Ohio
- Earlynndale D Bloom $1,750
- Gold Banner Ru Elvira 1,500

Cynthia Lipply, Silver Lake, Ind.
- Grandview Honors Opal 1,500

Floyd Livingston, Union City, Ohio
- Pleasant Ridge D Ginger 2,500

Metzger Farms, Inc., Claypool, Ind.
- Dan Ba Lee Nance Lilac 1,850

Julius Mithoefer & Family, New Palestine, Ind.
- Lookwell Top Chris 3,050

Dale & Karen Pattison, South Whitley, Ind.
- Dan Ba Lee Prince Valerie 1,950

Dean A. Settlage, St. Marys, Ohio
- Pleasant Ridge MC Ella 2,700
- Holcombs Champ June 1,600

Lester Settlage & Family, St. Marys, Ohio
- Raintree Fellow Joy 1,500
- Valley Set W Emma 2,550

Stanley Sprunger, Berne, Ind.
- Floras Dukes Fancy 1,450

Virgil Weaver, Goshen, Ind.
- Golden View Leaders Ava 3,025

Chat . . .

WHAT IS better than number 1? Mr. and Mrs. Arthur M. Powers of Ampwood Guernseys, Powhatan, Va., proudly announce the birth of their first child, Arthur Wilkinson, on August 8, 1979, weighing 9 lbs. 5 1/2 ounces. Congratulations to Art and Sally on this happy event!

Guernsey Breeders are FIRST CLASS!

IF YOU WISH to receive the Guernsey Breeders' Journal by faster mail service, an opportunity awaits each of you. Sign up for FIRST CLASS service below.

Clip and Mail Today

First Class Subscription = $20.00 per year

Name _____

Address _____ Zip _____

SHOWS

Dardenella Farm sweeps 2 Champions

TRANSFER daughter parades as Jr Show Champ for Paul Beiler

John Deininger — Top Sr Showman in Junior Show

OHIO STATE FAIR

Columbus, August 21, 1979, 229 HEAD
John L. Morris, Gaithersburg, Maryland, Judge
Senior and Grand Champion Female — Migreran Prince Hope, Dardenella Farm, Orangeburg, S.C.
Reserve Senior and Reserve Grand Champion Female — Spring Walk Fayvors Melinda, Floyd Wachtel & Family, Big Prairie
Junior Champion Female — Dardenellas Sol Gala, Dardenella Farm
Reserve Junior Champion Female — Sunny Da Fayvors Dody, Hoosier Heart Farm, Greenfield, Ind.
Premier Breeder — Spring Walk Farm, Big Prairie
Premier Exhibitor — Raemelton Farm Dairy, Mansfield

Class Winners

JUNIOR HEIFER CALF
1, Spring Walk Fayvors Sherry, William Wachtel & Family, Big Prairie; 2, Parkers R Misty, Walter Parker & Family, Hilliard; 3, Parkers R Christie, Walter Parker & Family.

INTERMEDIATE HEIFER CALF
1, Spring Walk Navajos Red, Scott Bates, Southington; 2, Hickory Grove Deacon Behold, Wenda Beiler, Bellevue; 3, Wooded View Fayvor Hope, Vernon Deininger & Family, Malvern.

SENIOR HEIFER CALF
1, Dardenellas Faust Cam, Dardenella Farm, Orangeburg, S.C.; 2, Yorklands D Fortune Betty, Andy Polley, Bellevue; 3, Mapleglo P D Heather, Hobart Downerd & Son, Ostrander.

JUNIOR YEARLING HEIFER
1, Dardenellas Faust Helene, Dardenella Farm; 2, Spring Walk L H Farrah, Floyd Wachtel & Family, Big Prairie; 3, Nelsons Farm Top Jolly Robbi, Cindy Bates, Southington.

SENIOR YEARLING HEIFER
1, Dardenellas Sol Gala, Dardenella Farm; 2, Sunny Da Fayvors Dody, Hoosier Heart Farm, Greenfield, Ind.; 3, McKinneys Senior Camille, William & Donna McKinney, London.

SENIOR YEARLING HEIFER IN MILK
1, Kem Mar Clarks Fara, Eugene Fisher & Family, London.

OHIO 2-YEAR-OLD FUTURITY
1, Wendrol Leaders Bonita, Raemelton Farm Dairy, Mansfield; 2, Raemelton M C Star, Raemelton Farm Dairy; 3, Raemelton T H Kristy, Raemelton Farm Dairy.

COW, 2 YEARS AND UNDER 3
1, Wendrol Leaders Bonita, Raemelton Farm Dairy; 2, Dardenellas TH Xero, Dardenella Farm; 3, Raemelton M C Star, Raemelton Farm Dairy.

COW, 3 YEARS AND UNDER 4
1, Kokosings Wistar Pretty Lady, Floyd Livingston, Union City; 2, Raemelton Hornets Bea, Raemelton Farm Dairy; 3, Spring Walk Hornets Valeeta, William Wachtel & Family.

COW, 4 YEARS AND UNDER 5
1, Migreran Prince Hope, Dardenella Farm; 2, Balmorals Win Randi, John Richardson & Family, Wapakoneta; 3, Hoosier Heart C W Deressa, Hoosier Heart Farm.

AGED COW
1, Spring Walk Fayvors Melinda, Floyd Wachtel & Family; 2, Char Berta Polly, Debra Beiler, Bellevue; 3, Arks Acres Chasity, Hoosier Heart Farm.

DRY COW
1, Burnt Ponds Falcons Anna, Raemelton Farm Dairy; 2, Kenmir T H Flower, Ralph Turley, Mansfield; 3, Fairfield Champion Libby, Floyd Wachtel & Family.

BEST UDDERED COW

OHIO 2-YEAR-OLD FUTURITY
1, Wendrol Leaders Bonita, Raemelton Farm Dairy; 2, Raemelton T H Kristy, Raemelton Farm Dairy.

TWO-YEAR-OLDS
1, Wendrol Leaders Bonita, Raemelton Farm Dairy; 2, Raemelton M C Star, Raemelton Farm Dairy.

THREE-YEAR-OLDS
1, Spring Walk Hornets Valeeta, William Wachtel & Family; 2, Raemelton Hornets Bea, Raemelton Farm Dairy.

FOUR-YEAR-OLDS
1, Migreran Prince Hope, Dardenella Farm; 2, Lauchers Champion Caramel, William Wachtel & Family.

JUNIOR GET OF SIRE
1, Cindy Bates on get of Foremost Top Jolly; 2, Floyd Livingston on get of Olympic View B Maverick; 3, Floyd Wachtel & Family on get of Nolichuckey T C Transfer.

SENIOR GET OF SIRE
1, Floyd Wachtel & Family on get of Clovelly Top Hornet; 2, Raemelton Farm Dairy on get of Clovelly Top Hornet; 3, Theodore E. Kohler & Son, Winchester, on get of Eber Lea Farms Winston.

PRODUCE OF DAM
1, Peter C. Yost, London, on produce of Entry; 2, Vernon Deininger & Family on produce of Entry; 3, Walter Parker & Family on produce of Entry.

BEST THREE FEMALES
1, Raemelton Farm Dairy; 2, Vernon Deininger & Family; 3, Floyd Wachtel & Family.

DAM—DAUGHTER
1, Joseph Derr & Family, Carey; 2, Floyd Wachtel & Family; 3, Raemelton Farm Dairy.

DAIRY HERD
1, Floyd Wachtel & Family; 2, Raemelton Farm Dairy; 3, Hoosier Heart Farm.

DISTRICT HERD
1, District II; 2, District IV; 3, District III.

HERDSMAN AWARD
1, Primrose Lane Farm, Union City; 2, Spring Walk Farm; 3, Raemelton Farm Dairy.

Junior Show

August 18, 1979
Judge: Scott Phillips, Fredericktown

85 Head Shown

SENIOR AND GRAND CHAMPION FEMALE
Kokosing T C Iris, Paul Beiler, Bellevue

RESERVE GRAND CHAMPION FEMALE
Lauchers Champion Caramel, Charlotte Wachtel, Big Prairie

JUNIOR CHAMPION FEMALE
Mayflowers T J Sadie, Rhonda J Seasholtz, Urbana

JUNIOR HEIFER CALF
1, Nelsons Farm Maverick Sheri, Lorrie Bates, Southington; 2, Hickory Grove Kings Dainty, Dawn Beiler, Bellevue; 3, Walnut Ridge Prince Reva, Roger Hunker, Tiffin.

INTERMEDIATE HEIFER CALF
1, Spring Walk Navajos Red, Scott Bates, Southington; 2, Chestnut Ridge Connies Teresa, Roger Hunker; 3, Hickory Grove Deacon Behold, Wenda Beiler, Bellevue.

SENIOR HEIFER CALF
1, Spring Walk T Delphia, Kurt Wachtel, Big Prairie; 2, Spring Walk Deacons Raz, Cindy Bates, Southington; 3, Ken Mar Q Marigold, Dana Fisher, London.

JUNIOR YEARLING HEIFER
1, Nelsons Farm Top Jolly Robbi, Cindy Bates; 2, Nelsons Farm D Fortune Ruby, Scott Bates; 3, Spring Walk L H Farrah, Kurt Wachtel.

SENIOR YEARLING HEIFER
1, Mayflowers T J Sadie, Rhonda J. Seasholtz, Urbana; 2, Spring Walk Transfers Dimple, Cindy Bates; 3, Spring Walk T J Libby, Kurt Wachtel.

COW, 2 YEARS AND UNDER 3
1, Wooded View C D Godiva, John Deininger, Malvern; 2, Parkers G Sally, Joyce Parker, Hilliard; 3, Hickory Grove Extra Fame, Dawn Beiler.

State Fair Champions

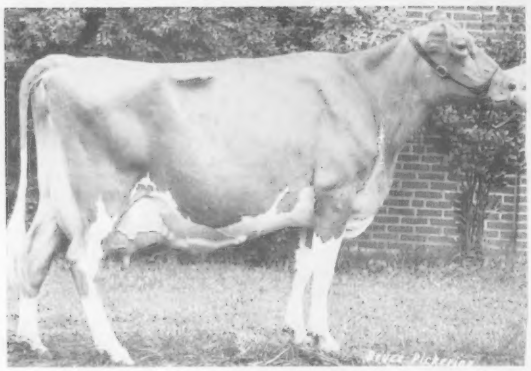

Migreran Prince Hope, senior and grand champion female at Ohio State Fair and reserve senior and reserve grand champion at South Carolina State Fair, exhibited by Dardenella Farm, Orangeburg, South Carolina.

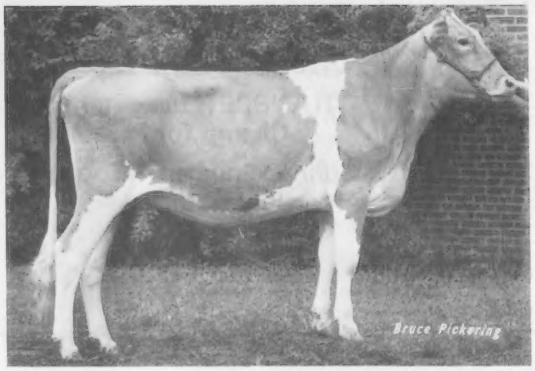

Dardenellas Sol Gala, junior champion female at Ohio, South Carolina and Virginia State Fairs, exhibited by Dardenella Farm, Orangeburg, South Carolina.

Lauchers Champion Caramel, reserve grand champion female at Ohio State Fair Junior Show, exhibited by Charlotte Wachtel, Big Prairie, Ohio.

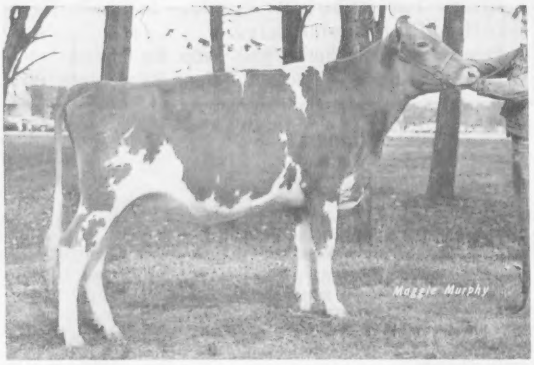

Sunny Da Fayvors Dody, reserve junior champion female at Ohio State Fair, exhibited by Hoosier Heart Farm, Greenfield, Indiana.

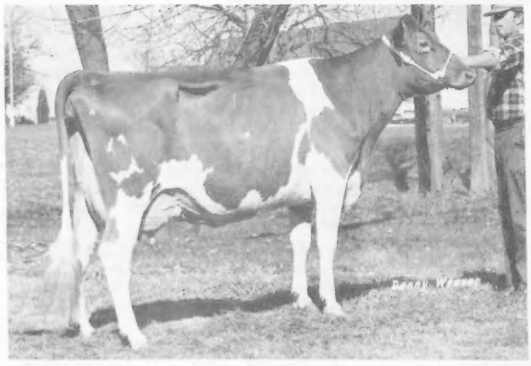

Big Creek Fay Wooly, senior and grand champion female at South Carolina State Fair, exhibited by Big Creek Hill Farm, Inc., Saluda, South Carolina.

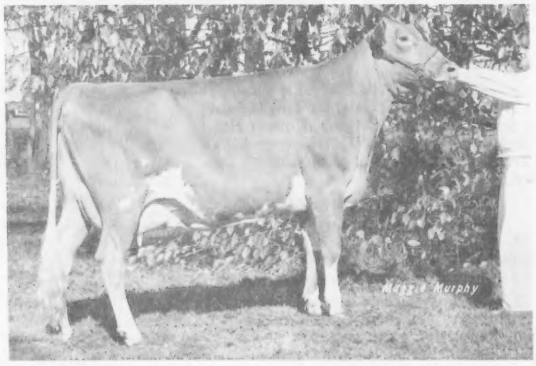

Sawaga Corporal Hilda, senior and grand champion female at Virginia State Fair, exhibited by Dardenella Farm, Orangeburg, South Carolina.

COW, 3 YEARS AND UNDER 4
1, Kokosing T C Iris, Paul Beiler, Bellevue; 2, Spring Walk Hornets Valeeta, Charlotte Wachtel, Big Prairie; 3, Wooded View Hornets Olga, Susan Deininger, Malvern.

COW, 4 YEARS AND UNDER 5
1, Lauchers Champion Caramel, Charlotte Wachtel; 2, Balmorals Win Randi, Keith Richardson, Wapakoneta; 3, Wooded View Hornets Jewel, John Deininger.

AGED COW
1, Summerfield CH Doris, Kurt Wachtel; 2, Spring Walk Fayvors Melinda, Charlotte Wachtel; 3, Normandy DM Amy, David J. Frahm, Celina.

JUNIOR SHOWMANSHIP
David Parker

INTERMEDIATE SHOWMANSHIP
Dawn Beiler

SENIOR SHOWMANSHIP
John Deininger

DRY COWS
1, Pur Sangs Winston Emma, Daniel Brubaker; 2, Lerson Lawn Jasons Jolly, Daniel Brubaker.

GET OF SIRE
1, Daniel Brubaker on get of Eber Lea Farms Winston; 2, Majavin Farm on get of Majavin Winston Fortune; 3, George Wenger on get of Kellogg Minnies Choice.

BEST THREE FEMALES
1, Dardenella Farm; 2, Majavin Farm; 3, Pur Sang Associates, Suffolk.

DAIRY HERD
1, Dardenella Farm; 2, Daniel Brubaker; 3, Elizabeth Newbill.

"Gala" rounds out season with Sixth Junior Champion winning

Virginia Natives win both Premiers — Brubakers of Shenmont Farm

Martin & Elizabeth Newbill — parade as top Junior Showmen

STATE FAIR OF VIRGINIA

Richmond, September 28, 1979, 55 HEAD
Ray Orisio, Tulare, California, Judge
Senior and Grand Champion Female – Sawaga Corporal Hilda, Dardenella Farm, Orangeburg, S. C.
Reserve Senior and Reserve Grand Champion Female – Melita C Linda, D. Lynn Brubaker, Dayton
Junior Champion Female – Dardenellas Sol Gala, Dardenella Farm
Reserve Junior Champion Female – Edisto Farms Alstar Lady, Dardenella Farm
Premier Breeder and Premier Exhibitor – Daniel Brubaker, Dayton

Class Winners

JUNIOR HEIFER CALF
1, Majavin Fortune Tacoma, Majavin Farm, Monroe, N.C.; 2, Dardenellas Faust Brandy, Dardenella Farm, Orangeburg, S.C.; 3, Web AR Dee LWD Mimi, Elaine Alvis, Richmond.

INTERMEDIATE HEIFER CALF
1, Pur Sangs OVBM Louella, Richard M. Williams III, Suffolk; 2, Ritawa Apex Prissy, Richard T. Wampler, Ferrum; 3, Wild Goose Midnights Marble, Barry Arrington, Goode.

SENIOR HEIFER CALF
1, Dardenellas Faust Cam, Dardenella Farm; 2, Majavin Fortune Michelle, Majavin Farm; 3, Shenmont Winston Bell, Daniel Brubaker, Dayton.

JUNIOR YEARLING HEIFER
1, Edisto Farms Alstar Lady, Dardenella Farm; 2, Dardenellas TJ Ann, Dardenella Farm; 3, McDonalds Choice Bopeep, Daniel Brubaker.

SENIOR YEARLING HEIFER
1, Dardenellas Sol Gala, Dardenella Farm; 2, Shenmont Pierre Jenny, Lisa Ann Brubaker, Dayton; 3, Deerpath Winstons Bessie, Jack Newbill, Wirtz.

COW, 2 YEARS AND UNDER 3
1, Melita C Linda, D. Lynn Brubaker, Dayton; 2, Oakridge Actors Kitty, Elizabeth Newbill, Wirtz; 3, Villa Crest Fin Vesta, Daniel Brubaker.

COW, 3 YEARS AND UNDER 4
1, Silent Meadows Robie, Elizabeth Newbill; 2, Shenmont Choice May, George L. Wenger, Linville; 3, Wild Goose Midnights Rose, Bruce A. Arrington, Goode.

COW, 4 YEARS AND UNDER 5
1, Sawaga Corporal Hilda, Dardenella Farm; 2, Woodland Prince Pattie, George L. Wenger; 3, Oakridge Tarus Etta, Elizabeth Newbill.

AGED COW
1, Quail Roost Peerless Alma, Dardenella Farm; 2, Shenrock Springs Sonya, Daniel Brubaker; 3, Edisto Farms F P Pam, Dardenella Farm.

DRY COW
1, Pur Sangs Winston Emma, Daniel Brubaker; 2, Lerson Lawn Jasons Jolly, Daniel Brubaker.

BEST UDDERED COW

TWO-YEAR-OLDS
1, Oakridge Actors Kitty, Elizabeth Newbill; 2, Melita C Linda, D. Lynn Brubaker.

THREE-YEAR-OLDS
1, Silent Meadows Robie, Elizabeth Newbill; 2, Shenmont Choice May, George L. Wenger.

FOUR-YEAR-OLDS
Sawaga Corporal Hilda, Dardenella Farm; 2, Woodland Prince Pattie, George L. Wenger.

AGED COWS
1, Quail Roost Peerless Alma, Dardenella Farm; 2, Shenrock Springs Sonya, Daniel Brubaker.

4-H & FFA Show

September 29, 1979

22 Head Shown

SENIOR AND GRAND CHAMPION FEMALE
Oakridge Tarus Etta, Elizabeth Newbill, Franklin Co.

RESERVE SENIOR AND RESERVE GRAND CHAMPION FEMALE
Oakridge Actors Kitty, Elizabeth Newbill

JUNIOR CHAMPION FEMALE
Shenmont Pierre Jenny, Lisa Brubaker, Rockingham Co.

RESERVE JUNIOR CHAMPION FEMALE
Pur Sangs Maverick Sweet Pea, Richard M. Williams, III, City of Suffolk

JUNIOR HEIFER CALF
1, Shenmont Herod Pansy, Tom Brubaker, Rockingham Co.; 2, Web AR Dee LWD Mimi, Elaine Alvis, Henrico Co.; 3, Web AR Dee LWD Fancys Dee Dee, Elaine Alvis.

INTERMEDIATE HEIFER CALF
1, Pur Sangs OVBM Louella, Richard M. Williams, III, City of Suffolk; 2, Wild Goose Midnights Marble, Barry R. Arrington, Bedford Co.; 3, Shenmont Maverick Amanda, Tom Brubaker.

SENIOR HEIFER CALF
1, Shenmont Winston Primp, Charles E. Lyons, Wythe Co.; 2, Hollydoone Deacon Tammy, Elaine Alvis; 3, Shenmont T C Chief Peg, Terry Lee Crigger, Wythe Co.

JUNIOR YEARLING HEIFER
1, Pur Sangs Maverick Sweet Pea, Richard M. Williams, III; 2, FLF Radar Paprika Perky, Elizabeth Newbill, Franklin Co.; 3, FLF Fayvor Bubble Barby, Susannah Newbill, Franklin Co.

SENIOR YEARLING HEIFER
1, Shenmont Pierre Jenny, Lisa Brubaker, Rockingham Co.; 2, Wild Goose Masters Frosty, Barry R. Arrington.

COW, 2 YEARS AND UNDER 3
1, Oakridge Actors Kitty, Elizabeth Newbill; 2, Lay Laine Actors Aviva, Susannah Newbill; 3, Wild Goose Midnights Dipper, Barry R. Arrington.

COW, 3 YEARS AND UNDER 4
1, Silent Meadows Robie, Elizabeth Newbill; 2, Wild Goose Midnights Rose, Bruce A. Arrington, Bedford Co.

COW, 4 YEARS AND UNDER 5
1, Oakridge Tarus Etta, Elizabeth Newbill.

AGED COW
1, Goldprint Leader Bubble, Susannah Newbill.

DRY COW, ANY AGE
1, Lerson Lawn Jasons Jolly, Lisa Brubaker; 2, Pur Sangs Winston Amy, Tom Brubaker.

COW FAMILY
1, Lisa Brubaker; 2, Susannah Newbill; 3, Tom Brubaker.

JUNIOR SHOWMANSHIP
1, Martin Newbill, Franklin Co. (overall showman); 2, Richard M. Williams, III.

SENIOR SHOWMANSHIP
1, Elizabeth Newbill (2nd overall); 2, Susannah Newbill; 3, Tom Brubaker.

Open & Junior Show Grands — Both WINSTON daughters

1975 Outstanding Guernsey Youth Shows Junior Champion

NORTH CAROLINA STATE FAIR

Raleigh, October 19, 1979, 59 HEAD
George M. Barlass, Janesville, Wisconsin, Judge
Senior and Grand Champion Female — Sunrise Winston Raven, Sunrise Farm, Shelby
Reserve Senior and Reserve Grand Champion Female — Goldprint Top Hornet Bonnie, Clair Stokes Wylie, Linwood
Junior Champion Female — Goldprint Top Hornet Erica, Clair Stokes Wylie
Reserve Junior Champion Female — Majavin Fortune Tacoma, Majavin Farm, Monroe

Class Winners

BULL CALF
1, Spring Crest FV Topcat, Spring Crest Farms, Hurdle Mills.

JUNIOR HEIFER CALF
1, Majavin Fortune Tacoma, Majavin Farm, Monroe; 2, Goldprint Top Hornet Ember, E. S. Stokes, Linwood; 3, Sunrise Leader Suzanne, Sunrise Farm, Shelby.

INTERMEDIATE HEIFER CALF
1, Goldprint Valentine Elice, Clair Stokes Wylie, Linwood; 2, Spring Crest Deacon Praise, Spring Crest Farms; 3, Sunrise Leader Mary Lou, Sunrise Farm.

SENIOR HEIFER CALF
1, Majavin Fortune Michelle, Majavin Farm; 2, Sunrise Alstar Netty, Sunrise Farm; 3, Spring Crest MC Flip, Spring Crest Farms.

JUNIOR YEARLING HEIFER
1, Goldprint Valentine Rosett, E. S. Stokes; 2, Goldprint Valentine Erin, E. S. Stokes; 3, Majavin Jolly Candy, Forest Lake Farm, Wirtz, Va.

SENIOR YEARLING HEIFER
1, Goldprint Top Hornet Erica, Clair Stokes Wylie; 2, Goldprint Top Hornet Margo, Clair Stokes Wylie; 3, Majavin Fortune Flora, Majavin Farm.

SENIOR YEARLING HEIFER IN MILK
1, Majavin Fortune Mickey, Majavin Farm; 2, Bottom View J D Iris, Leslie Myers, Salisbury; 3, Majavin Fortune Flo, Majavin Farm.

COW, 2 YEARS AND UNDER 3
1, Goldprint Top Hornet Bonnie, Clair Stokes Wylie; 2, Oakridge Actors Kitty, Forest Lake Farm; 3, Spring Crest Fayvor Frisky, Spring Crest Farm.

COW, 3 YEARS AND UNDER 4
1, Sunrise Winston Raven, Sunrise Farm; 2, Deerpath Winstons Olivia, Leslie Myers; 3, Spring Crest Fayvor Floy, Spring Crest Farm.

COW, 4 YEARS AND UNDER 5
1, Goldprint Hornet Cress, E. S. Stokes; 2, Oakridge Tarus Etta, Forest Lake Farm; 3, Entry, Spring Crest Farm.

AGED COW
1, Plainviews Pulsons Patty, Forest Lake Farm; 2, Goldprint Winston Mindy, Clair Stokes Wylie; 3, Franchester Wistar Flash Pat, Majavin Farm.

DRY COW
1, Goldprint Hornet Bliss, E. S. Stokes; 2, Valley Dari Gerta, Deanna Myers, Salisbury; 3, Bottom View Hornet Pam, Michael Myers, Salisbury.

BEST UDDERED COW

SENIOR YEARLING HEIFERS IN MILK
Majavin Fortune Mickey, Majavin Farm.

TWO-YEAR-OLDS
Oakridge Actors Kitty, Forest Lake Farm.

THREE-YEAR-OLDS
Sunrise Winston Raven, Sunrise Farm.

FOUR-YEAR-OLDS
Goldprint Hornet Cress, E. S. Stokes.

AGED COWS
Plainviews Pulsons Patty, Forest Lake Farm.

DRY COWS
Valley Dari Gerta, Deanna Myers.

JUNIOR GET OF SIRE
1, Clair Stokes Wylie on get of Clovelly Top Hornet; 2, Majavin Farm on get of Majavin Winston Fortune; 3, E. S. Stokes on get of Quail Roost Command Valentian.

SENIOR GET OF SIRE
1, E. S. Stokes on get of Clovelly Top Hornet; 2, Clair Stokes Wylie on get of Eber Lea Farms Winston; 3, Spring Crest Farm on get of Housleys Dari Fayvor.

PRODUCE OF DAM
1, E. S. Stokes on produce of Goldprint Mark Cassie; 2, E. S. Stokes on produce of Goldprint Omega Echo; 3, Spring Crest Farm on produce of Spring Crest Champion Franke.

BEST THREE FEMALES
1, E. S. Stokes; 2, Clair Stokes Wylie; 3, Sunrise Farm.

DAM—DAUGHTER
1, E. S. Stokes; 2, Forest Lake Farm; 3, Clair Stokes Wylie.

DAIRY HERD
1, E. S. Stokes; 2, Forest Lake Farm; 3, Leslie Myers.

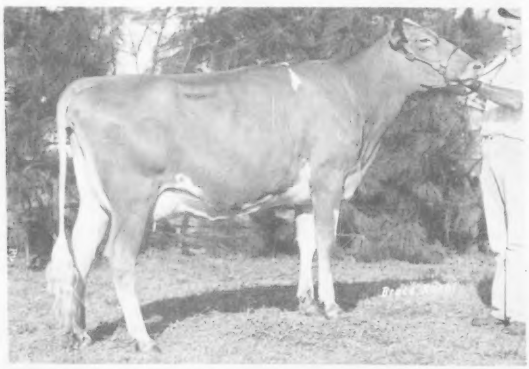

Sunrise Winston Raven, senior and grand champion female at North Carolina State Fair, exhibited by Sunrise Farm, Shelby, North Carolina.

Junior Show

October 20, 1979

Judge: John Wilk, Raleigh

43 Head

SENIOR AND GRAND CHAMPION FEMALE
Deerpath Winstons Olivia, Leslie Myers, Rowan Co.

JUNIOR HEIFER CALF
1, Goldprint Top Hornet Ember, Randal Everhart, Davidson Co.; 2, Majavin Fortune Tacoma, Tim Outen, Union Co.; 3, Sunrise Leader Suzanne, Becki Bridges, Cleveland Co.

INTERMEDIATE HEIFER CALF
1, Spring Crest Deacon Praise, Kimberly Woods, Orange Co.; 2, Goldprint Valentine Elise, Randal Everhart; 3, Sunrise Leader Mary Lou, Kristin Bridges, Cleveland Co.

SENIOR HEIFER CALF

1, Majavin Fortune Michelle, Jim Outen, Union Co.; 2, Sunrise Alstar Netty, Becki Bridges; 3, Spring Crest M C Flip, Teresa McGhee, Orange Co.

JUNIOR YEARLING HEIFER

1, Goldprint Valentine Rosett, Pete Stokes, Davidson Co.; 2, Majavin Jolly Candy, Jim Outen; 3, Sunrise Fayvor Chriss, Becki Bridges.

SENIOR YEARLING HEIFER

1, Majavin Fortune Flora, Tim Outen; 2, Sunrise T H Ida, Kevin Bridges, Cleveland Co.; 3, Goldprint Top Hornet Erica, Pete Stokes.

COW, 2 YEARS AND UNDER 3

1, Goldprint Top Hornet Bonnie, Pete Stokes; 2, Spring Crest Fayvor Barb, Teresa McGhee; 3, Bottom View J D Iris, Leslie Myers, Rowan Co.

COW, 3 YEARS AND UNDER 4

1, Deerpath Winstons Olivia, Leslie Myers; 2, Sunrise Winston Raven, Kim Bridges, Cleveland Co.; 3, Bottom View Hornet Pam, Michael Myers, Rowan Co.

COW, 4 YEARS AND OVER

1, Sunrise Champion Ida, Kevin Bridges; 2, Valley Dari Gerta, Deanna Myers, Rowan Co.; 3, Unicorn Ace Helen, Michael Myers.

JUNIOR COUNTY HERD

1, Rowan; 2, Davidson; 3, Cleveland.

FITTING AND SHOWMANSHIP

1, Kevin Bridges; 2, Melynda King, Randolph Co.; 3, Wendi Wolfe, Polk Co.

Premier winner Madeira leads Champion Cow & Best Uddered plus much more!

Junior Yearling pulls in at Jr Champ

DEACON son and daughters win for John Hull, Jr.

MARYLAND STATE FAIR

Baltimore, September 4, 147 HEAD

John Housley, Riceville, Tennessee, Judge

Junior Champion Bull – Hullside Deacons Victor, John Hull, Jr., Westminster

Senior and Grand Champion Female – Kelsos Corporals Susanna, Eugenia C. Madeira, Berwyn, Pa.

Reserve Senior and Reserve Grand Champion Female – Golden Dew Topcats Lou, Elesabeth Ingalls Gillet, Taneytown

Junior Champion Female – Plain Views Jane, Plain View Farms, Worton

Reserve Junior Champion Female – Wee Manor TC Lucky, M. Miller & N. Craig, Middletown, Pa.

Premier Breeder & Premier Exhibitor – Eugenia C. Madeira, Berwyn, Pa.

Class Winners

BULL CALF

1, Hullside Deacons Victor, John Hull, Jr., Westminster; 2, Kelsos Flashs Winning Verla, Eugenia C. Madeira, Berwyn, Pa.; 3, Anovadales M C Stevie Wonder, Steve Spurrier, Union Bridge.

JUNIOR HEIFER CALF

1, Hollow View Fayvor Penelope, John Shorts, Centreville; 2, Hollow View Jet Julie, Hollow View Farm, Quarryville, Pa.; 3, Hullside Deacons Velinda, John Hull, Jr.

INTERMEDIATE HEIFER CALF

1, Wee Manor TC Lucky, M. Miller & N. Craig, Middletown, Pa.; 2, Hollow View P Sevilla, Hollow View Farm; 3, Hullside Deacons Cindy, John Hull, Jr.

SENIOR HEIFER CALF

1, Hollow View Winston Kim, Bruce Wachter, Cooksville; 2, Gerar Deacons Hope, Elizabeth Merryman, Sparks; 3, White Plains W D Lizzy, Clyde E. Good, Kimberton, Pa.

JUNIOR YEARLING HEIFER

1, Plain Views Jane, Plain View Farms, Worton; 2, Anovadales Winstons Chrystal, Wayne E. Spurrier, Union Bridge; 3, Hollow View T F Hillary, Hollow View Farm.

SENIOR YEARLING HEIFER

1, Steves Winston Bright Jane, Steven E. Shorts, Centreville; 2, Golden Dew Fortune Rosella, Elesabeth Ingalls Gillet, Taneytown; 3, Hullside Winstons Julie, John Hull, Jr.

COW, 2 YEARS AND UNDER 3

1, Golden Dew Topcats Lou, Elesabeth Ingalls Gillet; 2, Kelsos Bankers Lilah, Eugenia C. Madeira; 3, Kelsos Captains Susan, Eugenia C. Madeira.

COW, 3 YEARS AND UNDER 4

1, Kelsos Corporals Susanna, Eugenia C. Madeira; 2, Sniders Butchs Albia, Bernita Kay Snider, New Enterprise, Pa.; 3, Clearbranch Top Grace, M. Miller & N. Craig.

COW, 4 YEARS AND UNDER 5

1, Kelsos Nuggets Rosalie, Eugenia C. Madeira; 2, Sniders Arcos Kim, Bernard O. Snider, New Enterprise, Pa.; 3, Sniders Butch Bloom, Beth Snider, New Enterprise, Pa.

AGED COW

1, Valley Set F Dolly, M. Miller & N. Craig; 2, Rosewoods May Rose Connie, M. Carroll Huston, Salisbury; 3, Normandy DM Robbie, E. C. Anderson, Wake, Va.

DRY COW

1, Kelsos Flashs Charmaine, Eugenia C. Madeira; 2, Sniders Butchs Holly, Bernard O. Snider; 3, Honeycrest Falcon Constance, Ellsworth E. Lehman, Jr., York, Pa.

BEST UDDERED COW

CHAMPION

Kelsos Corporals Susanna, Eugenia C. Madeira.

TWO-YEAR-OLDS

1, Golden Dew Topcats Lou, Elesabeth Ingalls Gillet; 2, Kelsos Bankers Lilah,

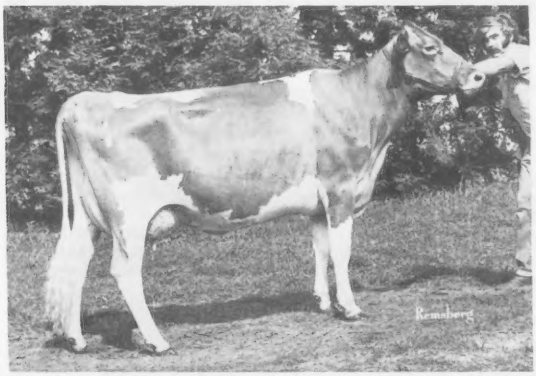

Kelsos Corporals Susanna, senior and grand champion female at Maryland State Fair, exhibited by Eugenia C. Madeira, Berwyn, Pennsylvania.

Wee Manor TC Lucky, reserve junior champion female at Maryland State Fair, exhibited by M. Miller and N. Craig, Middletown, Pennsylvania.

Eugenia C. Madeira; 3, Kelsos Captains Susan, Eugenia C. Madeira.

THREE-YEAR-OLDS

1, Kelsos Corporals Susanna, Eugenia C. Madeira; 2, Sniders Butchs Albia, Bernita Kay Snider; 3, Clearbranch Top Grace, M. Miller & N. Craig.

FOUR-YEAR-OLDS

1, Kelsos Nuggets Rosalie, Eugenia C. Madeira; 2, Sniders Arcos Kim, Bernard O. Snider; 3, Sniders Butch Bloom, Beth Snider.

AGED COWS

1, Valley Set F Dolly, M. Miller & N. Craig; 2, Rosewoods May Rose Connie, M. Carroll Huston; 3, Normandy DM Robbie, E. C. Anderson.

LONG TIME PRODUCERS

1, Bushy Park Halyard Blink, E. C. Anderson; 2, Lerson Lawn Jasons Lassie, Bernard O. Snider; 3, Beaufort P Bon, Jacob B. Carson, Jr.

BEST BRED AND OWNED IN MARYLAND

Rosewood May Rose Connie, M. Carroll Huston.

JUNIOR GET OF SIRE

1, John Hull, Jr., on get of Lyrene Wistar Deacon; 2, Plain View Farms on get of Eber Lea Farms Winston; 3, John Hull, Jr., on get of Eber Lea Farms Winston.

SENIOR GET OF SIRE

1, Eugenia C. Madeira on get of Kelsos Corporals Captain; 2, Bernard O. Snider on get of Sniders Arcos Butch; 3, Plain View Farms on get of Eber Lea Farms Winston.

PRODUCE OF DAM

1, Eugenia C. Madeira on produce of Kelsos Falcons Susan; 2, Eugenia C. Madeira on produce of Flashs Golden Rose; 3, Bernard O. Snider on produce of Nyala Foremost Kitty.

BEST THREE FEMALES

1, Eugenia C. Madeira; 2, Bernard O. Snider; 3, Unicorn Association, Inc., Union Bridge.

DAM–DAUGHTER

1, Eugenia C. Madeira; 2, Eugenia C. Madeira; 3, Unicorn Association, Inc.

DAIRY HERD

1, Eugenia C. Madeira; 2, Bernard O. Snider; 3, Unicorn Association, Inc.

DISTRICT HERD

1, Central Maryland; 2, Eastern Shore.

STATE HERD

1, Pennsylvania; 2, Maryland.

Junior Show

JUNIOR FITTING & SHOWING

Donald Anderson, Baltimore County (Overall Champion).

SENIOR FITTING & SHOWING

Virginia Powel, Carroll County.

Chat . . .

RICHARD ARLO Holman and Ila Mae Paulson ware married October 13, 1979 at the Ezekel Lutheran Church in River Falls, Wisconsin. After a wedding trip up North, the couple is now residing in their mobile home on the farm, Baldwin, Wis., where Ricky farms with his parents Mr. and Mrs. Arlo Holman.

All-American "Wooly" Wins Home State Grand

"Gala" Tops Junior Champion Again!

Big Creek and Dardenella Farm Premier Honors

SOUTH CAROLINA STATE FAIR

Columbia, October 28, 1979, 128 HEAD

John L. Morris, Gaithersburg, Maryland, Judge

Senior and Grand Champion Female – Big Creek Fay Wooly, Big Creek Hill Farm, Inc., Saluda

Reserve Senior and Reserve Grand Champion Female – Migreran Prince Hope, Dardenella Farm, Orangeburg

Junior Champion Female – Dardenellas Sol Gala, Dardenella Farm

Premier Breeder – Big Creek Hill Farm, Inc.

Premier Exhibitor – Dardenella Farm

Class Winners

JUNIOR HEIFER CALF

1, Big Creek F Cooler, Big Creek Hill Farm, Inc., Saluda; 2, Dardenellas Faust Brandy, Dardenella Farm, Orangeburg; 3, Myrtledale F Perky, Myrtledale Farm, Newberry.

INTERMEDIATE HEIFER CALF

1, Big Creek Fay Patty, Big Creek Hill Farm; 2, Vanlyn Choices Beauty, Orangeburg County 4-H, Orangeburg; 3, Marfred D Mindy, Marfred Farm, Saluda.

SENIOR HEIFER CALF

1, Dardenellas Faust Cam, Dardenella Farm; 2, Big Creek F Booly, Big Creek Hill Farm, Inc.; 3, Six Oaks Farm J Vada, Six Oaks Farm, Saluda.

JUNIOR YEARLING HEIFER

1, Big Creek J Coon, Big Creek Hill Farm, Inc.; 2, Edisto Farm Alstar Lady, Edisto Farm, Denmark; 3, Dardenellas Faust Helene, Dardenella Farm.

SENIOR YEARLING HEIFER

1, Dardenellas Sol Gala, Dardenella Farm; 2, Dardenellas Fayvor Boo, Dardenella Farm; 3, Big Creek Fay Shirley, Big Creek Hill Farm, Inc.

SENIOR YEARLING HEIFER IN MILK

1, Dardenellas Roland Rosie, Dardenella Farm; 2, Martins Amy Fayvor, Martin Oaks Farm, Liberty.

COW, 2 YEARS AND UNDER 3

1, Dardenellas TH Xero, Dardenella Farm; 2, Myrtledales Hero Hildee, Myrtledale Farm; 3, Garden Ridge X Eva, Gordon Gross, Bamberg.

COW, 3 YEARS AND UNDER 4

1, Big Creek Fay Wooly, Big Creek Hill Farm, Inc; 2, Valley Corporal Vivian, Gordon Gross; 3, Melldoro Marvel Bondie, Melldoro Farm, Saluda.

COW, 4 YEARS AND UNDER 5

1, Migreran Prince Hope, Dardenella Farm; 2, Sawaga Corporal Hilda, Dardenella Farm; 3, Big Creek Lorne Woo, Big Creek Hill Farm, Inc.

AGED COW

1, Oberland Princess Karen, Big Creek Hill Farm, Inc.; 2, Quail Roost Peerless Alma, Dardenella Farm; 3, Melldoro Darifay Bonbon, Melldoro Farm.

BREEDERS JUNIOR GET OF SIRE

1, Big Creek Hill Farm, Inc. on get of Housleys Dari Fayvor; 2, Dardenella Farm on get of Dardenella Success Faust; 3, Melldoro Farm on get of Housleys Dari Fayvor.

BREEDERS SENIOR GET OF SIRE

1, Big Creek Hill Farm, Inc. on get of Housleys Dari Fayvor; 2, Melldoro Farm on get of Housleys Dari Fayvor; 3, Cross Arrows Farm, Union, on get of Cross Arrows Larry.

PRODUCE OF DAM

1, Big Creek Hill Farm, Inc. on produce of Big Creek Stanley Wildy; 2, Myrtledale Farm on produce of Myrtledales Command Mott; 3, Marfred Farm on produce of Arrus Princess J Nina.

BEST THREE FEMALES

1, Big Creek Hill Farm, Inc.; 2, Dardenella Farm; 3, Myrtledale Farm.

DAIRY HERD

1, Dardenella Farm; 2, Big Creek Hill Farm, Inc.; 3, Myrtledale Farm.

Florida PDCA Dairy Show

Bartow, November 17

SENIOR AND GRAND CHAMPION FEMALE

Lay Laine F Vickie, Don Sellers, Okeechobee

RESERVE SENIOR AND RESERVE GRAND CHAMPION FEMALE

Penn Del Charming Agnes, Frederic Ward, Astatula

JUNIOR CHAMPION FEMALE

Lay Laine Royals Chic, Carroll L. Ward, Jr., Astatula

RESERVE JUNIOR CHAMPION FEMALE

Bar TD Transfers Charisma, Tina Dukes, Trenton

MEETINGS

Pacific Northwest Guernsey Association

By Hans Leuthold

THUNDERHEAD MOTOR INN, Yakima, Wash., was the setting for Pacific Northwest Guernsey Association's meeting on October 24–25, 1979. Twenty-seven Guernsey breeders assembled when President Mike Lancaster, Olympic View Farm, Sequim, Wash., called the meeting to order. Financial report and minutes were read and approved.

Western Guernsey Sires selection committee member Jay Lancaster, Family Hill Farm, Ferndale, Wash., reported progress on this program. Much discussion about what happens after bulls are selected was overviewed.

By-laws were amended to delete the voting delegate requirement that any person who is a member of a state association or in the northwest pocketbook directory be entitled to participate and vote.

Outstanding Young Farmer and Youth programs were discussed, resulting in a move to give more promotion through the "Pipeline," an area published leaflet. A budget was set for the Youth program. Recognition was given to retiring Northwest youth chairmen Mike and Betty Harvey, Meadowcharm Farm, Vancouver, Wash., for their work in promoting youth during the past years. Mr. and Mrs. Wilbur Jansen, Forest Grove, Ore., accepted the vacated youth co-chairmen position. 1980 will date another sponsored youth tour.

Joe Damon, Far West Farm, Bow, Wash., moved that recommendations be made to The AGCC Board to discontinue the Queen Contest and budget such funds on the broad present national youth program. Motion carried.

Success with the 1979 Youth Heifer Sale set precedence for a 1980 sale to be held and coordinated again by youth. A Northwest Production Sale will be held in conjunction with the youth's sale. Motions carried on the sale included: 1) Guidelines for consignments in youth and production sales be same as previous years; 2) 15 percent discount to first time calf buyers be discontinued; 3) total 20–25 heifer consignments for youth sale.

Francis Hertel, Cornelius, Ore., and Pete Jansen, Forest Grove, Ore., were appointed Pacific Northwest Spring Sale co-chairmen. A move to sponsor the Western National Sale, Puyallup, 1980 set Mike Lancaster and Marvin Van Mersbergen, Markwell Farm, Lynden, Wash., as co-chairmen of the show and the sale. Motion carried to hold the National Junior Show separate from the Open. Another carried motion, moved by Marvin Zweegman, Rozelyn Farm, Lynden, Wash., recommended to the National Type Committee that Guernsey exhibitors nominate judges for the National Show.

"Pipeline" was discussed with a report that more advertisements were needed. Co-ordinator Les Faler, Bow, Wash., resigned and Bob Robinson, Robindell Guernseys, Sequim, Wash., accepted the job.

Officers remained the same as 1979: President Mike Lancaster, Vice-President Joe Damon, Secretary Hans Leuthold, Treasurer Francis Hertel. Meeting was adjourned.

Rocky Mountain Guernsey Association

By Mike Browne

DECEMBER 3, 1979 marked a milestone for five Western states. Colorado, Montana, New Mexico, Utah, and Wyoming formed the first Guernsey group organization among these states – the Rocky Mountain Guernsey Association. Colorado GBA initiated this assembly because of the vast distances among breeders in this mountain area. Main purpose is to coordinate Guernsey activities within the area. Elected officers are: President Dean Forsyth, Guerndean Farm, Longmont, Colo.; Vice-President David Handley, Veguita Guernseys, Veguita, N. Mex.; and Secretary Mike Browne, Mountain View Acres, Berthoud, Colorado. Sharon Sanford, daughter of the Edward Sanfords, Double Bar A Acres, Berthoud, Colo., is the 1980 Guernsey Princess representing the Rocky Mountain Guernsey Association.

Ohio District 2 Show

GRAND CHAMPION at Ohio District 2 Show, held in Mt. Vernon on July 28, 1979 was the first place four-year-old shown by Bill and Beverly Wachtel, Spring Walk Farm, Big Prairie. Reserve grand went to Phillip Pringle, Lakeville, on his first place two-year-old, and C. Eugene Phillips & Family, Geana Farms, Mt. Vernon, led the top senior yearling into the junior champion's spot.

Mr. and Mrs. James Nedrow (left), Clifton Springs, N. Y., receive a Guernsey herd production trophy from Eastern's Guernsey Sire Committee Chairman Frank Wiley, an AGCC director from Victor, New York.

Record Sales Year For Eastern A.I.

NEARLY 500 member-delegates, wives, and guests participated in the Annual Delegates' Meeting of Eastern A.I. Cooperative, Inc. at the Sheraton Motor Inn, Syracuse, N. Y., on November 2–3, 1979. Preceding the meeting over 250 of the people traveled to Ithaca to visit the Co-op's newly constructed Production Center.

In reporting to the delegates, General Manager James Mellinger said, "Eastern experienced its best ever financial year with gross income totaling $13,301,140 as a result of increased breeding unit sales – both in the northeast member service area and in the national-international market." He also reported all-time highs in quality of sires available for genetic improvement and members' extensive use of the highest product value sires. Dr. Richard Saacke of the VPI Dairy Science Dept. provided helpful thoughts on "Managing the herd for top reproductive results." President Erton Sipher of Gouverneur, N. Y., reaffirmed Easterns' commitment to providing service for Commercial Dairymen with sires randomly sampled through A.I., and discussed other areas of current interest in the dairy cattle breeding world: embryo transfer, syndicate proven sires, possible use of grade sires in A.I., and funding of research for the dairy industry.

Highlights of the evening banquet program included recognition to Charles J. Krumm for his 19-year tenure as Eastern's General Manager and presentations to the recipients of the 1979 Eastern Herd Production awards. Guernsey farm with the highest 1979 DHI herd milk average in its respective breed and herd size among all northeast DHI herds that met Eastern use requirements was James and Kevin Nedrow, Clifton Springs, N. Y., with 77 cows averaging 13,695M, 4.9%, 664F.

DRINK MORE MILK

Announcing the 1982 Pennsylvania Three-Year-Old Guernsey Futurity

WANTED!!! Progressive Guernsey breeders interested in breeding, developing, and showing outstanding registered Guernseys. The Pennsylvania Guernsey Breeders' Association cordially invites and challenges you to become a part of the 1982 Pennsylvania Three-Year-Old Futurity. Come show with the "Royal Breed in the Keystone State."

1982 PENNSYLVANIA THREE-YEAR-OLD GUERNSEY FUTURITY

To be held in conjunction with the 1982 Pennsylvania All-American Guernsey Show

PURPOSE:

The Pennsylvania Three-Year-Old Futurity is to provide breeders and exhibitors the opportunity to promote the breeding, development and showing of outstanding registered three-year-old Guernsey cows.

Regulations Governing the Futurity

ELIGIBILITY:

Any registered Guernsey female born on or after July 1, 1978 and before September 1, 1979.

PROCEDURES:

Four nominations are required for each animal that competes. All nominations are the responsibility of the owner. Entries must include animal's name, registration number, date of birth, name of sire and dam, and name and address of owner and breeder. All nominations and fees must be postmarked by the nomination dates and are to be mailed to the Pennsylvania Guernsey Breeders' Association, 2497 Lincoln Highway East, Lancaster, Pennsylvania 17602.

NOMINATIONS:

Any individual or herd unit may make any number of nominations.

FEES:

1st payment with initial nomination — $2.00 before March 1, 1980.
2nd payment per nomination above — $4.00 by January 1, 1981.
3rd payment per nomination above — $6.00 by January 1, 1982.
4th payment per nomination above — $10.00 by July 1, 1982.

PURSE:

All Futurity funds are kept in a separate account and used only for Futurity purposes. The purse is to be divided on the following basis:

1st Prize—30%	5th Prize—6%
2nd Prize—20%	6th Prize—5%
3rd Prize—10%	7th Prize—3%
4th Prize—8%	8th Prize—2%

9th to 13th Places—2%

If less than 13 animals are shown, the remainder will be applied to future purses. The breeder who made the original nomination and wins first, second, or third will receive 2% of the purse.

REFUNDS:

All nomination fees are committed to the purse. No refunds will be made whether an animal competes or eligibility is discontinued.

MAINTAINING ELIGIBILITY:

Eligibility after an animal has been nominated is maintained by making subsequent payments on due dates as specified. The responsibility rests with the owner.

SALE OF THE ELIGIBLE:

Any animal sold after being nominated, initially, will remain eligible if the new owner maintains subsequent nominations.

American Dairy Association

STATE FAIR goers apparently have a big appetite for dairy products. More than 70,000 people stopped to buy ice-cream sundaes, ice-cream floats and milk at the ADA of Wisconsin booth from August 2–12, 1979.

The sundaes were the biggest draw. More than 40,000 sundaes were sold, smothered with over a ton of other Wisconsin products—maple syrup, honey and cherries.

The ADA of Wisconsin, in cooperation with Golden Guernsey Milk Cooperative, Milwaukee Milk Producers and Associated Milk Producers, Inc. (AMPI), also sold 20,000 ice-cream floats and 10,000 glasses of milk.

B. D. Craig Resigns

B. D. "BEV" Craig, one of the creators of the international trade show for dairy farmers, "World Dairy Expo," resigned his position as Executive Vice-President effective January 1, 1980. Gregory Blaska, president of World Dairy Expo, Route 2, Marshall, Wisconsin 53559, will chairman a search committee for Craig's successor.

future of the breed

A Queen in Action

Family Farming in Poland – *By 1975 National Guernsey Queen Vicki Brugman*

Excerpts taken from *The Nebraska Farmer*

WHEN I learned last April that I had been assigned to Poland, I wondered what its agriculture would be like, and what I would be doing during my six-month stay in Poland. After one week of language and cultural orientation in Warsaw I arrived at my first farm and found out–hand labor.

Polish agriculture is made up of three "P's": *Polak, Pracuje,* and *Pole.* Translated into English, that means the people, their hard work, and the field.

In Poland, 75 percent of the farmland is held by private farmers. However, the average of these two million farms is only about 3½ acres. The other 25 percent of Polish farmland is mainly large, state-owned farms where people work eight hours per day, five and one-half days a week.

Because of limited mechanization, government regulation and strong tradition, a very large number of people are employed in agriculture. In fact, the number of people employed in agriculture in Poland is larger than the number employed in the United States, and Poland is only about the size of New Mexico!

The flat nature of most of Poland makes it well-suited for agriculture. The land is generally of a poor quality which requires intensive fertilization. Much of the farmland is used to produce rye, wheat, oats and barley. Potatoes and sugarbeets are also significant crops. Poland ranks fourth in world production of rye and potatoes, and fifth in the production of oats and sugarbeets. Poland also ranks fifth in the world in milk production.

The first farm to which I was assigned was a state-owned dairy farm in southwestern Poland, about 60 miles from the Czechoslovakian border. Most of the 130 cows on this farm were a Polish red and white breed. These heavily-muscled cows averaged about 5,300 liters (approx. 12,600 pounds) of milk per year. This was higher than the average production of most dairy cows in Poland. Through artificial insemination with bulls from the United States, milk production is improving in Poland.

Eight people milked these cows twice daily in two huge barns. Each cow had its own straw-filled stanchion where during milking it was fed grain and fresh-cut alfalfa. Much time was devoted to keeping the cows' stanchions and barn clean and the cow supplied with fresh-cut hay and straw. During the day the cows were escorted to the fields by another Polish worker who sat all day with them to make sure they had adequate pasture, water, and salt to eat.

My work on the government-owned dairy was widely varied; everything from milking cows, leading heifers, pitching straw, to stacking hay bales. Along with the manual labor came many amusing stories of "the American" trying to work on a Polish farm. The Polish people are extremely friendly and helpful, and make every effort to share their lives with a person willing to learn about their socialistic country.

The opportunity to participate on this farm and other farms in Poland was made possible through Nebraska friends of 4-H and the International 4-H Youth Exchange (IFYE) program. I would be delighted to share some of my experiences with you and/or your organization after the first of 1980. For more information on my experiences, please contact my parents, Mr. and Mrs. Harold Brugman, R.F.D. 1, Douglas, Nebraska.

JUNIOR BREEDERS

LISTED BELOW are Junior AGCC members that look to you for leadership, promotion, guidance, and possible heifer projects. Check your state and encourage more youth to join and receive the benefits of being a Junior member of The American Guernsey Cattle Club.

MARYLAND

Aldrich, Michael S, Whiteford
Anderson, Donald James, White Hall
Anderson, Milton, White Hall
Baase, Anita C., Gambrills
Barton, Linda Jane, Queen Anne
Blank, Judy Lynn, Frederick
Cramer, Kirk E. Wachter, Mount Airy
Davis, Edgar Lusby, Jr., Earleville
Davis, Glenn, Earleville
Devilbiss, Roland H., Westminster
Eader, Sherrie L., Union Bridge
England, Holly Ann, Rising Sun
England, Janice, Rising Sun
England, Martin K., Rising Sun
Fleming, Eric Dwayne, Lexington Park
Fleming, Kimberly Ann, Lexington Park
Frey, Joseph Wayne, Williamsport
Gesling, Susan Kay, Monrovia
Graybill, Brenda L., Taneytown
Graybill, Gary R., Taneytown
Haymaker, Bobbi Jean, Centreville
Haymaker, Shirley Sue, Centreville
Heisey, Dean R., Smithsburg
Huston, Carolyn Lee, Salisbury
Huston, Cathy Ann, Salisbury
Huston, M. Carroll, Jr., Salisbury
Levering, Laura, Taneytown
Levering, Robert G., Jr., Taneytown
Levering, Todd A., Taneytown
Lowe, Eugene L. III, Sharptown
Maness, Wanda Lee, Rockville
Shorts, Elaine Marie, Centreville
Shorts, Steven E., Centreville
Shorts, Warren N., Centreville
Slater, Mary Susan, Knoxville
Smith, Pennie Moffett, Monkton
Snader, Phillip H., New Windsor
Spurrier, Margaret Ellen, Union Bridge
Spurrier, Steven Patrick, Union Bridge
Spurrier, Wayne Edward, Union Bridge
Wilcom, Steven W., Frederick

Chatting with Ed . . .

(Continued from page 49)

The next stop was in the Suffolk, Va., area noted for its production of peanuts. At Pur Sang Guernsey Farm of Richard M. Williams and two sons, milk is the name of the game. Their Guernseys are crowding a rolling herd average of 14,000 pounds of milk. Richard, Jr., is quick to praise Minnies CHOICE for the job he has done in their herd--they are presently milking 14 and have 40 head bred to him.

At Forest Lake Farm, Wirtz, Va., owner Jack Newbill milks 125 registered Guernseys. The whole family is involved in this operation also, and Jack is a staunch promoter of Junior Guernsey members. Mistletoe is not native to Michigan, and with the Holiday Season approaching, Jack took his rifle and "harvested" some from a tree "Virginia style" for me.

At Rocky Mount, E. Cline Brubaker, Blackwater Valley Farm is an enthusiastic young breeder who is eager to discuss breeding and management programs and one likes the results seen in his herd. Cline is a hard worker and a Guernsey booster. It was almost dark when I reached the farm of Wayne and Yvonne Wampler, Boones Mill, but I did get in a quick inspection of the herd. The veterinarian was also there checking cows. Upon leaving, it struck me that in this area the mountains, trees and curves in the road begin to look quite similar—a situation that doesn't provide the best landmarks for "navigation!"

At Wytheville, I enjoyed a nice visit with John Crowgey where the well-managed Ham Herd of 340 head makes it the largest registered Guernsey herd in Virginia. John and two other men represent the labor force in this well-arranged operation.

Time had run out on this all-too-short and quick trip through Maryland and Virginia. It put me on 29 different farms—by no means all of the good Guernsey herds. So I look forward to another tour in the near future to contact breeders that time and travel wouldn't permit this time. It was encouraging to see most breeders with the objective of increasing milk production.

I also look forward to the state annual meetings which will be coming up shortly—Virginia GBA on January 31 at Roanoke, and Maryland on March 13 at Hagerstown.

Herds Classified in Ohio and West Virginia
July 31–August 11, 1979
(Edward J. Wright)

Owner	EX	VG	D	A	F	P	Total
Barrick, Lynn & Karen, Centerburg, OH		9	6				15
Beiler, Edward & Family, Bellevue, OH	3	20	11				34
Black, Roger A., Mansfield, OH	2	24	1				27
Brock, Harold Lavon, New Weston, OH		3	7				10
Colopy, Earl F., Danville, OH		6	4				10
Cox, Edgar A., Fresno, OH		8	10	3			21
Cronin, Richard J., Jane Lew, WV		11	13	2			26
Deininger, Vernon, Malvern, OH		28	11				39
Derr, Joseph & Family, Carey, OH		18	9	2			29
Erf, William C., Bellevue, OH	2	21	35	3			61
Fetter, R.E. & Smetzer, L., Big Prairie, OH	1	11	4				16
Fortkamp, Carl, Coldwater, OH	1	21	13	1			36
Kline, David, Jr., Fredericksburg, OH		4	8				12
Kline, Paul & Marie, Utica, OH		5	12	4			21
Leis, Harold E. & Family, Farmersville, OH		20	21	3			44
Martin, Homer, Orrville, OH	1	11	11				23
Ober, Lloyd E., Newburg, OH		28	22				50
Ohio State University, Columbus, OH		2	3	4			9
Outland, Glenn O., Huntsville, OH		9	20	3			32
Patton, William A., New London, OH		18	13	2			33
Phillips, C.E. & D.M. & Family, Mount Vernon, OH	2	19	16	2			39
Phillips, H.N. & H.Scott, Fredericktown, OH	1	22	15				38
Polley, Andrew, Bellevue, OH	1	13	8				22
Rhodes, Richard & Jenny, Salem, OH		8	4				12
Richardson, Dana & Sons, Wapakoneta, OH	1	8	12	1			22
Riegel, Paul F. & Family, Amanda, OH		21	31	8			60
Sherman, Kenton, Bellevue, OH	1	5	11				17
Ullom, Michael L., Mechanicsburg, OH		9	16	1			26
Wachtel, Floyd, Big Prairie, OH	7	25	36	1			69
Widman, R. & N. & Families, Fremont, OH		17	15	3			35
Yoder, Abe A., Mount Eaton, OH		4	4				8
	23	428	402	43			896

Chat . . .

DAVE AND GLORIA Edwards, Mountain View Meadows Guernseys, moved their herd of Guernseys to 849 South Bend Road, Oakville, Washington. A herd of black-and-whites came with the new farm, **however**, they will be replaced with fawn-and-whites as soon as possible. In fact, Gloria stated "A couple of those 'things' lift their feet too high to suit me; they are going right away!" The former owner had several building projects started which the Edwards plan to finish.

Chat . . .

DEBBIE ZEMLER, formerly Debbie Lubbie, a Washington Guernsey gal from Burlington, Wash., was recently married to Paul Zemler. The young couple is now associated with Vic and Judy Jensen, Golden Glen Guernseys, Bow, Washington. Plans are to milk more Guernseys at Golden Glen since these ambitious youth are involved.

CENSUS '80 APRIL 1

TWENTIETH DECENNIAL Census of Population and Housing will officially begin on Tuesday, April 1, 1980. The Census Bureau will count all residents of the U.S., Puerto Rico, the Virgin Islands, Guam, American Samoa, and the Trust Territories of the Pacific Islands. Census is expected to count approximately 222 million people and 86 million housing units.

Every household in the U.S. will receive a census questionnaire in the mail on March 28, 1980, and will be asked to answer the questions. About 90 percent of the households will be asked to mail back their completed questionnaires. The remaining 10 percent—primarily those in sparsely settled areas—will be instructed to keep their completed questionnaires until census takers pick them up. Those households that do not mail back the completed questionnaires as requested will be visited by census takers who will obtain the required information. Every one percent of the population that cooperates with the request to mail back the completed questionnaires will save taxpayers two million dollars in follow-up costs.

The 1980 census will provide more statistical information about more geographic areas than any prior census. The findings are necessary in addressing the needs of the Nation's people, and in the planning and management of government at the Federal, State and local levels. Census data will directly influence decisions on matters of national and local importance, such as economics, education, employment, military manpower potential, Social Security, business cycles, highway use, the needs for health services, parks, water, energy and international relations.

CENSUS BUREAU SURVEYS

Farm Finances and Farm Energy

Report forms for a farm energy survey and for farm financial structure will be mailed to farmers and ranchers early in January by the Bureau of the Census, U.S. Department of Commerce. The surveys are a follow-on part of the 1978 Census of Agriculture conducted earlier this year.

Farm Energy Survey

Data on gasoline, diesel oil, electricity and other energy consumption by farmers will be collected. Census Bureau officials say the information requested by the Departments of Energy and Agriculture will provide the basis for timely and adequate distribution of fuel to farmers. Survey questions also will be asked on energy conservation practices and expenditures; fuel sources; crop drying and curing facilities; farm building heating, air conditioning and water heating; acreage owned or leased; crops produced and sold; and sales of livestock, poultry and their products.

Farm Finance Survey

The farm finance survey is the latest in a series to obtain data on land ownership, expenditures, credit used, debts, assets, income, taxes, and operator and landlord characteristics. Earlier surveys were conducted in 1960, 1965, and 1970.

Two survey forms will be mailed: one will be to 40,000 farm operators and a second to the landlords of the same farms. The first will have questions on land ownership as well as the financial status of the operators. Additional characteristics of these owner-operators will be obtained by matching to corresponding 1978 Census of Agriculture reports.

The landlord form will provide statistics on characteristics of both farm-operating and nonfarm operating landlords and will seek in-depth data on the occupation of the owners, number of tenants, method by which the land was acquired, citizenship of owners, and type of ownership. For all farm owners, a separate tabulation will be made for those whose income is primarily from farming versus those whose main occupation is other than farming.

Bureau officials point out that, although the survey was primarily designed to provide estimates of the financial structure of the nation's agriculture, current needs for more information on ownership of agricultural lands have required its scope to be broadened.

Foreign ownership, rapidly increasing land values, increased concentrations in ownership and in agricultural production, and loss of farmland to urban and other nonfarm uses all have been recent topics of discussion by Congressional committees and policy-making groups in the agricultural community.

With the addition to the survey of a limited number of questions relating to the ownership of land, much of the benchmark data required by the policy makers can be obtained with a minimum of additional respondent burden and cost.

In the Census of Agriculture, the focus is on the farm operating unit rather than ownership. Data are not collected in the census for owners of agricultural land who do not operate farms. This survey will provide such statistics.

Like the census, response to the survey form is mandatory. Bureau officials stress that the same law requires that individual reports be kept confidential and that only statistical totals be released for publication. They request that the forms be returned within 20 days from receipt and emphasize that if book figures are not available, best estimates will be accepted. Published data will be available in mid-1981 as part of Volume 5, Special Reports of the 1978 Census of Agriculture.

"Líndenhof —isms"

By K.D. (Dick) and Else Linde
R.D. 1, Oxford, PA 19363

Keep the Guernsey Milk a flowing!
It is certainly worth knowing,
That this milk has taste appeal
And a trademark as a seal.

All around the year,
Drink Guernsey milk with cheer!

Guernsey milk is good for all,
The beverage for the small and tall.

(Original jingles written daily by Lindes in their Guernsey milk barn.)

YOUNG SIRE IDENTIFICATION

The need for effectively sampling more young sires in the Guernsey breed has been established. Early identification of qualified young sires is the first step. As an aid in identifying prospective young sires, the registrations are screened every month and the ones meeting the requirements listed below are published in the Journal.

The new screening requirements effective with October 1978 registrations for a Young Sire to appear in this list are: (a) he has a minimum pedigree index of +500 pounds of milk (b) his sire has a minimum PD of +600 milk or +60$ (c) his maternal grandsire has a minimum PD of +400 milk or +40$ (d) his dam's USDA Cow Index must be +400 milk or more (e) if a USDA Sire Summary or Cow Index is not available, a pedigree index value for that animal will be used for those requirements.

Below is listed, the (1) young sire's name and registration number; (2) birth date; (3) Pedigree Index (PI) and/or Genetic Index (GI) for Milk, Fat and Dollars; (4) name and address of original owner; (5) name of sire and summary; (6) name of dam and what information is available in the Club's files; (7) name of maternal grandsire and summary.

This list is intended merely for identification through basic information to aid interested parties and owners to communicate if desired. No attempt has been made to determine if the young sire is alive or still owned by the original owner. Interested parties should contact the listed owner for more specific information.

LISTINGS FROM NOVEMBER 1979 APPLICATIONS

7 Maverick Sons

HOUSLEYS M GUNNER 593814 – Born 10/20/78
PI: +744M, +35F, +89$ GI: +1154M, +49F, +131$
Reg. Owner: Debbie Bivens, Etowah, Tenn.
S: Olympic View B Maverick 6/79 USDA: PD +1147M, +53F, +136$, 90%Rpt; PDT: +1.85 91%/PTI: +296 90%
D: Housleys F Genie – 77 Gold Star – E(92–1/79); USDA Cow Index +1161M, +45F, +126$, 44%Rpt (5/79)
MGS: Housleys Dari Fayvor 6/79 USDA: PD +679M, +33F, +82$, 99%Rpt; PDT: +4.05 98%/PTI: +246 98%

HOUSLEYS M VENTURE 593815 – Born 10/21/78
PI: +744M, +35F, +89$ GI: +856M, +41F, +103$
Reg. Owner: Debbie Bivens, Etowah, Tenn
D: Housleys F Veda – E(91–1/79); USDA Cow Index +565M, +28F, +69$, 38%Rpt (5/79)
MGS: Housleys Dari Fayvor 6/79 USDA: PD +679M, +33F, +82$, 99%Rpt; PDT: +4.05 98%/PTI: +246 98%

SUMMERFIELD MAV KING 593829 – Born 2/25/79
PI: +735M, +29F, +81$ GI: +916M, +39F, +104$
Reg. Owner: Joseph W. & Wilda S. Ferris, New Wilmington, Penn.
D: Summerfield TCT Kizzy – D(78–11/78); USDA Cow Index +684M, +24F, +71$, 38%Rpt (5/79)
MGS: Summ

MGS: Nolichuckey T C Transfer 6/79 USDA: PD +644M, +10F, +51$, 95%Rpt; PDT: +2.47 90%/PTI: +145 94%

AR MAR M MIKE 593847 – Born 11/8/77
PI: +744M, +35F, +89$ GI: +811M, +37F, +95$
Reg. Owner: Arnold D. Stutzman, Wellman, Iowa
D: Ar Mar Fayvor Muffy – VG(82–7/78); USDA Cow Index +474M, +20F, +54$, 41%Rpt (5/79)
MGS: Housleys Dari Fayvor 6/79 USDA: PD +679M, +33F, +82$, 99%Rpt; PDT: +4.05 98%/PTI: +246 98%

MAPLE DAWN MAVERICK ANDY 593858 – Born 2/19/79
PI: +892M, +34F, +95$ GI: +939M, +35F, +100$
Reg. Owner: Maple Dawn Farm, Scottville, Mich.
D: Kellogg T Hornets Madge – VG(86–5/78); USDA Cow Index +730M, +16F, +64$, 39%Rpt (5/79)
MGS: Clovelly Top Hornet 6/79 USDA: PD +1273M, +27F, +110$, 98%Rpt; PDT: +4.65 97%/PTI: +314 98%

FLAMBEAU MAVERICKS KELLY 593859 – Born 3/2/79
PI: +771M, +32F, +87$ GI: +821M, +32F, +89$
Reg. Owner: William Van Doorn, Jr., Tony, Wis.
D: Flambeau Fargos Nadeen – PI: +495M, +10F, +42$
MGS: Lyrene Fargo 6/79 USDA: PD +788M, +21F, +74$, 91%Rpt; PDT: +1.46 86%/PTI: +165 90%

WHEELER ACRES MAVERICK BOZO 593883 – Born 6/13/79
PI: +800M, +40F, +99$ GI: +879M, +44F, +108$
Reg. Owner: Raymond Wheeler, Marietta, N.Y.
D: Wheeler Acres Hollirex Beauty –D(75–3/75); USDA Cow Index +611M, +34F, +80$, 45%Rpt (5/79)
MGS: Welcome Flashs Hollirex 6/79 USDA: PD +906M, +54F, +123$, 99%Rpt; PDT: -.61 98%/PTI: +211 98%

2 Choice Sons

ECHO DELL M C TOP BURTON 593845 – Born 1/29/79
PI: +1062M, +35F, +107$ GI: +1124M, +36F, +113$
Reg. Owner: Echo Dell Farm, Kalona, Iowa
S: Kellogg Minnies Choice 6/79 USDA: PD +1488M, +55F, +158$, 96%Rpt; PDT: +.96 88%/PTI: +319 94%
D: Echo Dell Top Bonet – USDA Cow Index +759M, +17F, +67$, 41%Rpt (5/79)
MGS: Clovelly Top Hornet 6/79 USDA: PD +1273M, +27F, +110$, 98%Rpt; PDT: +4.65 97%/PTI: +314 98%

CARYS PIONEER MINNIE SENSATION 593884 – Born 2/19/78
PI: +1054M, +35F, +106$ GI: +1166M, +35F, +114$
Reg. Owner: Charles V. Cary, Alma, Mich.
D: Carys Pioneer Emorys Tanya – USDA Cow Index +843M, +15F, +69$, 44%Rpt (5/79)
MGS: Sande Hill Double Emory 6/79 USDA: PD +1241M, +28F, +109$, 98%Rpt; PDT: -1.39 96%/PTI: +166 97%

2 Fayvor Sons

VANHER FAYVOR SHAZAM 593821 – Born 2/2/79
PI: +577M, +25F, +66$ GI: +684M, +24F, +71$
Reg. Owner: Charles & Vicki Hertel, Forest Grove, Ore.
S: Housleys Dari Fayvor 6/79 USDA: PD +679M, +33F, +82$, 99%Rpt; PDT: +4.05 98%/PTI: +246 98%
D: Belle Passi Sheri – VG(80–2/79); USDA Cow Index +688M, +14F, +59$, 42%Rpt (5/79)
MGS: Olympic View A Banner 6/79 USDA: PD +949M, +33F, +98$, 89%Rpt; PDT: -.26 90%/PTI: +172 89%

MID ACRES FAYVOR BART 593838 – Born 4/3/79
PI: +605M, +29F, +73$ GI: +628M, +31F, +77$
Reg. Owner: David Paris & Family, Franklin, Ind.
D: Mid Acres W B Angie – PI: +576M, +29F, +71$
MGS: Grandview Wistars Bart 6/79 USDA: PD +1063M, +50F, +127$, 87%Rpt; PDT: +.23 67%/PTI: +240 82%

HOUSLEYS T H JETSON 593813 – Born 2/25/77
PI: +807M, +22F, +76$ GI: +1136M, +35F, +112$
Reg. Owner: Craig Riley, Riceville, Tenn.
S: Clovelly Top Hornet 6/79 USDA: PD +1273M, +27F, +110$, 98%Rpt; PDT: +4.65 97%/PTI: +314 98%
D: Housleys F Jewella – 78 Gold Star – E(92–1/79); USDA Cow Index +999M, +43F, +114$, 43%Rpt (5/79)
MGS: Housleys Dari Fayvor 6/79 USDA: PD +679M, +33F, +82$, 99%Rpt; PDT: +4.05 98%/PTI: +246 98%

SUNNYWEST CALIFORNIA RAIDER 593822 – Born 4/1/79
PI: +619M, +17F, +58$ GI: +811M, +29F, +85$
Reg. Owner: David H. Hill, Riverdale, Calif.
S: Suneslope Prince Deacon 6/79 USDA: PD +761M, +25F, +77$, 67%Rpt; PDT: +.59 57%/PTI: +151 64%
D: Sunnywest Dari Leader Jennie – 79 Gold Star – VG (81–10/78); USDA Cow Index +860M, +33F, +93$, 37%Rpt (5/79)
MGS: Nances Leader of Maple Vue 6/79 USDA: PD +954M, +16F, +77$, 94%Rpt; PDT: -.03 86%/PTI: +135 92%

DOLLY RUN W F H BONFIRE 593839 – Born 3/14/79
PI: +746M, +35F, +89$ GI: +880M, +43F, +107$
Reg. Owner: Paul E. Kunz, Centerville, Pa.
S: Welcome Flashs Hollirex 6/79 USDA: PD +906M +54F, +123$, 99%Rpt; PDT: -.61 98%/PTI: +211 98%
D: Dolly Run F B Bobbie – 79 Gold Star – VG(85–11/78); USDA Cow Index +854M, +31F, +90$, 42%Rpt (5/79)
MGS: Edisto Farms Favorites Bonus 6/79 USDA: PD +1170M, +32F, +110$, 86%Rpt; PDT: +.77 76%/PTI: +220 83%

(Continued on next page)

Arden Hardie
New U. W. Herdsman

ARDEN HARDIE has assumed the position of University of Wisconsin-Madison Herdsman. After receiving a Ph.D. in dairy cattle breeding from the U. W. in 1977, he was employed in the Dairy Science Department as a College of Agriculture Computer and Statistical Consultant. Arden's interest in and capability with computers will enable him to cooperate in the development of more useful computerized dairy herd management systems.

Arden is known among Guernsey breeders as previous owner and operator of a purebred Guernsey herd near Blair, Wisconsin.

His predecessor was Ernie Zehner who graduated from Ohio State University and worked at U. W.-Madison for 40 years under two department heads and five deans.

Family Favorite

Taken from United Dairymen of Arizona, August 1979

Midwest Breeders Announces New Dairy Cattle Listing Service

MIDWEST, headquartered at Shawano, Wis., has established a dairy cattle listing service to bring together, efficiently and at reasonable costs prospective buyers and sellers. Any dairyman wishing to list dairy cattle for sale can do so by either notifying his Midwest sales and service technician or calling the MBC toll free number directly. In addition to address and phone number, information requested will include registered or grade, breed and age. If desired, a price may be quoted.

The only cost is a listing fee of $20 per bred heifer and cow and $12 per calf and open heifer. The amount can be charged directly to the member's account with Midwest. The listing will be active 45 days following original notification and, when the cattle are sold, a phone call to the cooperative's WATS center can strike the listing and free the dairyman from further prospective buyer contacts.

Dairymen in the Midwest Breeder's member and customer area wanting to locate cattle for sale can do so by dialing a toll free number appropriate to the state in which the call is being placed: (Wisconsin 800–472-0480; Minnesota 800–562-1776; Iowa, Nebraska, Upper Michigan, and Dakotas 800–533-0313; other areas may place a toll call to 715–526-2000). The best time to call will be Monday through Friday between 8 a.m. and noon or 1 p.m.–4:30 p.m.

The listing service will relate all information provided by the prospective seller at no cost to the prospective purchaser. Information will be categorized by type of cattle and geographical location.

GOLDEN GUERNSEY producer John Dykstra, born and raised on a dairy farm in Holland, immigrated to the United States at the age of eight years. In 1948, his parents Nick and Anna crossed the waters to California. Dykstras established their first dairy farm in San Diego. Nick moved his family to Arizona in 1960 and bought a dairy in Tolleson, where Guernseys filled the parlor. 1975 then dated Nick's retirement and the purchase of the dairy setup by his two sons John and Charles.

John and his wife Marge recently moved their operation to Gilbert where they milk 210 Guernsey cows. They both worked on the 1979 annual convention committee and are active Arizona GBA members.

Dykstra's twin daughters Kelly and Karen joined with the family in eating a delicious lasagne dish. How does she make it taste so good? With Guernsey dairy products!

KERMAES JUPITER SAM 593846 – Born 12/5/78
PI: +574M, +16F, +54$ GI: +764M, +21F, +72$
Reg. Owner: Kermit L. Kahler, Pitman, Pa.
S: Lone Palm T H Jupiter PI: +738M, +13F, +60$
D: Kermae Eldorado Suzy – USDA Cow Index +790M, +29F, +84$, 43%Rpt (5/79)
MGS: Cleverlands General Eldorado 6/79 USDA: PD +820M, +36F, +95$, 99%Rpt; PDT: -3.01 97%/PTI: +97 98%

GOLDEN RAE TELESTARS DIMPLE 593870 – Born 3/8/79
PI: +840M, +40F, +101$ GI: +999M, +44F, +115$
Reg. Owner: David P. Burkhart, Decorah, Iowa
S: Maurana Wis Telestar 6/79 USDA: PD +1339M, +64F, +161$, 87%Rpt; PDT: +1.85 76%/PTI: +346 84%
D: Golden Raes Fayvors Decimal – PI: +658M, +23F, +69$
MGS: Housleys Dari Fayvor 6/79 USDA: PD +679M, +33F, +82$, 99%Rpt; PDT: +4.05 98%/PTI: +246 98%

SUNESLOPE DARI D DANIEL 593875 – Born 11/17/78
PI: +519M, +18F, +53$ GI: +598M, +23F, +66$
Reg. Owner: Allan Bentley & Family, Ames, Iowa
S: Suneslope CTH Daridollar PI: +681M, +17F, +63$
D: Suneslope W Deedra – D(78–10/76); USDA Cow Index +515M, +29F, +68$, 41%Rpt (5/79)
MGS: Lyrene Myras Wistar 6/79 USDA: PD +713M, +35F, +87$, 96%Rpt; PDT: +1.08 95%PTI: +182 96%

W J DEACON LARRY 593876 – Born 1/15/79
PI: +888M, +39F, +102$ GI: +1000M, +41F, +111$
Reg. Owner: Mrs. W. J. Dallenbach, Morgan, Minn.
S: Lyrene Wistar Deacon 6/79 USDA: PD +1139M, +63F, +148$, 68%Rpt; PDT: +2.65 63%/PTI: +340 66%
D: W J Hornet Linda – VG(80–7/78); USDA Cow Index +861M, +18F, +74$, 39%Rpt (5/79)
MGS: Clovelly Top Hornet 6/79 USDA: PD +1273M, +27F, +110$, 98%Rpt; PDT: +4.65 97%/PTI: +314 98%

THIS DAIRY BUSINESS®

Breeding Your Heifers

It may be a problem — but it PAYS to breed them to proven AI sires.

The AI industry has done well servicing the milking herd, but less than 25% of all heifers are bred to AI sires. The following statements are frequently heard when you mention breeding the heifers to AI sires.

- "The heifers are out to pasture at breeding time."
- "I cannot catch the heifers when they are loose."
- "I'm not going to wrestle with the heifers out in the mud."
- "I don't know what time the technician is coming."
- "AI costs too much for heifers."
- "I wait and raise calves from the good heifers."
- "I'll breed them to a beef full for easier calving."
- "I do not have time to catch them in heat."

Everyone today recognizes the value of AI sired heifers. The first requirement listed by the heifer buyer is "they must be by plus proven AI sires." The AI sired heifers bring the higher prices at sales.

The average predicted difference values for pounds of milk, test, and pounds of fat for all active AI sires for each breed are shown in Table 1. Comparable data for about 10 times as many non-AI sires are also shown. The widest difference between AI and non-AI sires and the largest number of non-AI sires are in the Holstein breed.

Some dairymen keep the breeding age heifers in a special location for 2 months where they can be easily seen several times a day. Special gates along one side of the yard aid in catching heifers. Some use a series of stanchions along the fence line feeder to hold heifers.

Hormone treatments to bring a group of heifers in heat at one time will become a common practice in the near future. This treatment will reduce heat observation time and make AI breeding more convenient.

AI Sires are now rated for calving difficulty. The use of this information will result in less calving risk than using unknown young sires or beef bulls.

There is a wide difference in the genetic ability of first calf heifers to produce milk. The accumulated effect of several generations of AI is shown in the following example.

Example: 800 lb. difference between AI and non-AI 1st generation; 800 + 400 lb. passed on by AI Sired Dam, 2nd generation; 800 + 400 + 200 lb. accumulative effect of AI Sire, AI Sired Dam and Granddam, 3rd generation.

800 x $13/cwt. = $104 per lactation
1200 x $13/cwt. = $146 per lactation
1400 x $13/cwt. = $182 per lactation

At today's milk prices, AI can mean the difference between profit or loss.

Table 1. Ave. P.D. Values for Bulls Winter '79

	Active AI Sires				Non-AI Sires			
Breed	No.	PDM	% Test	PDF	No.	PDM	% Test	PDF
Ayrshire	17	543	-.02	19	243	-20	.01	0
Guernsey	42	703	-.06	27	600	21	-.01	0
Holstein	667	880	-.07	21	6734	-26	-.02	-4
Jersey	94	859	-.16	28	703	138	-.04	3
Brown Swiss	46	788	-.05	25	267	124	-.01	4
Milking Shorthorns	.11	865	+.02	34	148	276	+.02	12

— Cooperative Extension Service
University of Maine

AMERICAS INTERNATIONAL

GUERNSEY BREEDERS

AMERICAS INTERNATIONAL

NEW MILKING STANDARD

BODMIN NU-PULSE

Nu Mu here inviting you to take a closer look at AMERICAS BODMIN NU-PULSE MILKER, the space-age milker for today's Guernsey herd. Increases comfort during milking, decreases teat damage. 360° visibility. Single hose milking.

If your cows could talk they'd ask for AMERICAS BODMIN NU-PULSE MILKER.

AMERICAS NEW DETACHER

- Proven reliable in hundreds of large herds
- Simple design
- Easy to use
- Rugged stainless steel construction
- Eliminates over milking
- Rust resistant

Dealer Inquiries Invited

I am interested in knowing more about:
Americas Bodmin Nu-Pulse Milker ☐
Americas Nu Detacher ☐
Other Nu Americas Products ☐
Name _____
Address _____
City _____
State _____ Zip _____
County _____
Phone _____

A-6

AMERICAS INTERNATIONAL

AMERICAS INTERNATIONAL
DAIRY EQUIPMENT COMPANY
P.O. BOX 509 — DELAVAN, WI 53115
608-755-1776

Feeding Systems For Heifers

Adequate facilities for feeding heifers to maintain good growth with minimal labor should be a must on every dairy farm. Heifers lacking sufficient feed and care will not calve at an early age with good size, thereby losing potential production as dairy cows.

Batch Mix Milk Replacer

Individual stalls, crates, or pens will help get calves off to a good start and avoid the problem of calves sucking each other after feeding. Mixing the milk replacer as a batch for several calves at a time will reduce chore time. Grain should be replenished daily and quality hay made available during this milk-feeding period. A week or two after weaning, divide the calves into smaller groups for free choice calf starter, good quality hay, and fresh water.

Avoid Overcrowded Groups

At three months of age, gradually change to the regular dairy ration used for the milking herd and feed enough grain to keep the heifers growing in good body condition. Also at this time, they may be gradually introduced to hay crop or corn silage and placed in larger lots according to size. The age difference should be no more than three to six months in any one pen. Avoid overcrowding and limited feed space conditions. Individual attention is still important at this age.

Complete Rations Available

Complete rations are now on the market to meet the needs of heifers from birth to breeding age. Since calves 8 to 10 weeks old don't usually consume much forage, a complete ration does not cost much more than the traditional grain and hay diet. A pelleted total ration can cause faster weight gains and at the same time reduce labor for feeding hay and cleaning mangers. Also available are self feeding grain bins for pelleted total mixed rations to save even more labor.

Forage Cheaper For Older Heifers

As heifers get older, they need more fiber and less protein in complete rations, thus two or more rations are available for different age groups. Home-grown forages are generally more economical after 5 months of age. When taking heifers off complete rations, make a shift to forage feeding gradually.

Use Mechanized Feed Systems

As replacements get older, they may be housed together in groups to

Feeding along a straight continuous feed bunk without opening gates eases the chores on raising replacements such as at this new youngstock facility at Gerald Twitchell's in Turner, ME. Provision is made for 3 separate age groups with ample feed space per animal. The building faces south for sun exposure and less snow problems.

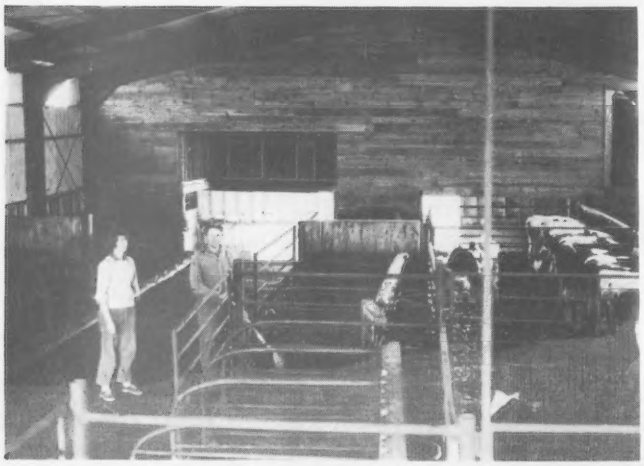

Or for those who prefer an enclosed building, this free stall youngstock barn with separate age groups accomplishes the same thing at Warren and Eva Davenport's in Wayne, ME. While the heifers are feeding and out of the way, the free stall alley can readily be cleaned to a manure storage at the end of the barn.

permit mechanized feeding with side unloading wagons, mixer-feeders, self propelled carts, or mechanical bunk feeders. For practical purposes, the same feeding system used for older animals should also be used for youngstock.

Fenceline Bunks Save Time

Fenceline feed bunks offer an efficient means for mechanized feeding. The feed bunk can be placed on the open south side and filled from the outside. It is important to have sufficient feed space per animal - 18" - 22" for calves up to 600 lbs. and 22" - 26" for older heifers when all animals are eating at once. When hay or silage is always available, 4" - 6" may be adequate. Covered bunks are desirable to prevent silage from drying and hay from getting wet in the rain. Feed all they will eat but avoid wasting feed.

Mineral Supplements And Vitamins

A neglected practice in raising replacements on many farms is the proper supplementation of minerals and vitamins. This is especially true when heifers receive little or no grain or when corn silage is fed. Keep trace-mineralized salt and dicalcium phosphate (in separate containers or mixed on a 50-50 basis) before them at all times. Provide a sheltered box filled with trace-mineralized salt for heifers on pasture.

Blend Feeding

It may be desirable to add mineral as well as other supplements to the forage. Protein supplements are especially needed when substantial corn silage is fed. Grain can also be blended with the feed for heifers as many dairymen are now doing for their cows.

Final Goal - Growthiness And Reduced Chores

The result should be well grown heifers ready to take their place in the milking string at an early age. Well designed facilities and feeding systems can also reduce the drudgery of raising these valuable replacements.

MAINE DAIRY NEWSLETTER
Cooperative Extension
University of Maine

Alfred Libby, Auburn, ME, uses this holding chute and gate at breeding time. The chute will hold 3 or 4 heifers and a long sorting gate at the open end helps ghet the right ones into the chute without a lot of excitement.

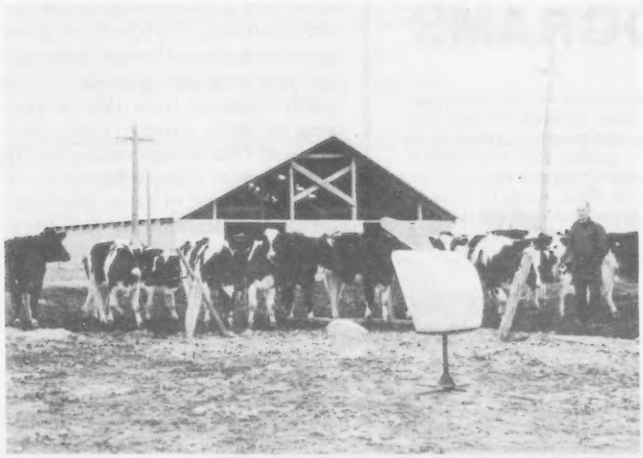

This commercial sheltered mineral feeder provides a supplement to heifers on pasture at all times at the Burleigh Crockett Farm in Fairfield. It rotates to face away from the wind. New housing was built by Burleigh last fall for his older heifers. A separate feed bunk adjacent to a hay barn allows minimum handling of the hay.

New Products For Dairymen

New Hand Warmer. "Shake-N-Warm" is a new reusable dry heat source for warming hands, face, feet or body, for outdoor work, spectator sports, hunting, fishing, skiing, camping. Heat is produced by kneading two chemical sands together in a bag. Weighs 3 ounces, 3½ x 6" in size. Said to be reusable over a period of a year for up to 20 hours of heat. Registered with the U.S. Food and Drug Administration. For full information check **No. 101** on the Reader Service coupon.

Heavy Duty Calf Stall. A new heavy Duty calf stall is announced by Long Lasting Farm Equipment, Garnavillo, IA. It is 4' 10" high by 5' long. 1" square tubing and 3/8" round rod with 16 gauge steel construction make up this rugged stall, which weighs 160 pounds with floor pad. Flooring is plastic coated expanded metal. The stall is elevated 12" off the floor. Can be used separately or in combination. For further information check **No. 102** on the Reader Service coupon.

Post Puller. A hydraulic attachment for category 1 and 2 tractors, called "Jaws," is a unique and easy way to pull wood or steel fence posts, and even some small trees and stumps in record time. Up to 35 an hour. A one man operation, "Jaws" grips and releases automatically. For more information check **No. 103** on the Reader Service coupon.

New Teat Dip. Klenzade Division of Economics Laboratory, Inc. has introduced "Blu-Gard," a non-iodine teat dip that gives broad-spectrum quick/kill of mastitis-causing organisms, plus anti-bacterial action between milkings. The blue color gives visual evidence to the herd manager that teats have been dipped, yet it is readily removed from skin or clothing by water rinsing. Tests show Blu-Gard's active ingredient exhibits anti-microbial activity for up to 12 hours in contrast to iodine and chlorine dips which quickly lose their germ-killing power. For full information just check **No. 104** on the Reader Service coupon.

Trophies and Awards. Mr. and Mrs. Denis E. Wilson, Holstein and Morgan horse breeders of North Branch, MN, have also developed a mail order business in high quality trophies and awards as well as busi-

Thompson's
AGRI-500
Water Seal
. . . . the
8-K-E-Y
TO YOUR SANITATION PROGRAMS

Thompson's Agri-500 Water Seal, an excellent agricultural sanitation aid, will help give you a milking parlor full of contented cows. Thompson's Agri-500 helps reduce mortality, drug costs, cleaning time and building deterioration while it helps increase production, efficiency and profits. Add Thompson's Agri-500 to the concrete on new floors and feed bunks. Spray on existing floors and walls to reduce threat of mastitis and other diseases. Apply to exterior walls to extend the life of wood and concrete alike. Water will not penetrate ... floors dry much faster. All this and more add up to extra profits. Easy to apply and equally effective in old or new barns.

E.A. THOMPSON CO. INC.
703 Market Street, 15th Floor
San Francisco, CA 94103

Manufacturing Chemists
Since 1929

THOMPSON'S WATER SEAL "IT SHEDS WATER"®

Check No. 107 On Reader Service Card

The DAIRY BREED JOURNALS* announce their 1980

Spring Dairy Management Workshop

for owners and managers of dairy operations

Featuring...

Bill Van Dusen, President, MANAGEMENT CENTER FOR AGRIBUSINESS, Boulder, Colorado
His approach to profit planning in dairy operations is innovative and refreshing for the manager of the future.

Allen Lash, President, AGRO SYSTEMS, INC., Lubock, Texas
Expert in designing financial plans and strategy that insure the availability of capital for accelerating the future profitable growth of the dairy business.

Darrell Baugh, President, NATIONAL ESTATE PLANNING INSTITUTE, Boulder, Colorado
Popular consultant and lecturer to the dairy industry. Expert and innovative in designing tailor-made solutions to estate and tax problem in the farm family.

APPEARING AT SPRINGFIELD AND CHICAGO WORKSHOPS —
Lew Mix, Director of Farm Management R & D, AG-WAY, INC., Syracuse, New York
Outstanding consultant to dairymen on herd and farm management practices affecting profitability in the dairy operation.

APPEARING AT THE BERKELEY WORKSHOP —
Doug Maddox, Owner, RU/ANN DAIRY, Riverdale, California
One of America's outstanding breeders with an international reputation in the dairy industry.

Management Strategies for 1980 and beyond

1980 & beyond will be rapidly changing years for the dairy industry with a whole new set of factors influencing your business decisions. This workshop will provide you with the solid information you need to make those tough management decisions.

TOPICS INCLUDE:

- What's coming for the dairy industry in the 1980's
- How to spot your capabilities & opportunities
- How to build a long term profit plan
- How to make your dairy operation earn more in 1980 & beyond
- How to afford the new technology
- How to build a production program to support your marketing effort
- How to strengthen your estate planning
- How to develop a tax strategy
- How to establish a system of accounting, budgeting & financial analysis based on the profit center concept
- How to maximize your borrowing power
- How to strengthen your employee relations

A UNIQUE OPPORTUNITY

Here is a great opportunity for you to tackle some of those tough management questions about the future of your business. Where am I today? How did I get there? Where am I headed? How does my program compare? How much risk do I want? Is my business properly organized? How can I raise the money I need to make a profit and cope with inflation and rising production costs? You'll get workable approaches at the workshop!

* Dairy Breed Journals, sponsor of these workshops, include: Ayshire Digest, Guernsey Breeders Journal, Holstein-Friesian World, Jersey Journal and Milking Shorthorn Journal.

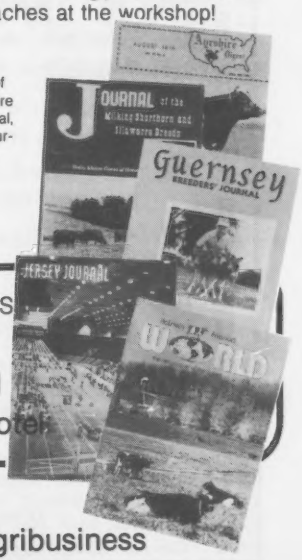

DON'T WAIT...PLAN NOW TO ATTEND ONE OF THE WORKSHOPS

MARCH 12-14 Berkeley, California / Marriott Inn
MARCH 20-22 Chicago, Illinois / O'hare Marriott Hotel
MARCH 26-28 Springfield, Massachusetts / Marriott Hotel

FOR MORE INFORMATION CALL OR WRITE

Dairy Workshop • The Management Center for Agribusiness

3393 Iris, Suite 105, Boulder, Colorado 80301 • 303/442-8718

VET BILLS TOO HIGH?

Bring your veterinary bills way down. Buy the same high quality name brand drugs and farm supplies direct at **wholesale prices.**

pbs livestock drugs stocks hundreds of products giving you a great selection of all major brands at unbelievably low prices. And, buying from us is as easy as dialing our number—with shipments made the same day!

Start Saving Now

call toll free
1-800/321-0235
(in Ohio 1-800/362-9838)

...And ask for our **FREE CATALOG** packed with hundreds of dairy and farm supplies at super discount prices. Plus, If you act now...

BONUS You'll also receive a **FREE CERTIFICATE** worth $2 off future purchases.

JOIN THE THOUSANDS WHO SAVE!

pbs livestock drugs

...A name you can trust

2800 Leemont Ave., NW • PO Box 9101 • Canton, Ohio 44711

Check No. 109 On Reader Service Coupon

READER SERVICE COUPON 1-80

For more information about any of the following products advertised in this issue just check the numbers listed below and we will request it for you direct from the companies involved.

New Products:

101 "Shake-N-Warm" for cold hands
102 Heavy Duty Calf Stall
103 "Jaws," the automatic post puller
104 "Blu-Gard," an improved teat dip
105 Trophies and Awards from Vega Vista

Commercial Advertisers:

106 Bodmin Nu-Pulse Milker from Americas International Dairy Equipment Co.
107 Agri-500 Water Seal from E. A. Thompson Co.
108 1980 Dairy Management Workshops
109 Free catalog of livestock drugs from PBS
110 Medicated Milk Replacer from Wayne Feeds (Allied Mills)

Name: .....
(Please type or print)

Address: .....
P.O. Box or RD No.

.....
(City) (State) (Zip)

Clip and mail this coupon to DAIRY BREED GROUP, Sandy Creek, NY 13145

ness promotional specialties and gifts for dairy cattle and horse breeders and shows. Their award catalog is available on request. If interested, check **No. 105** on the Reader Service coupon.

NEW DAIRY GLASS REPAIR SERVICE OFFERS SIGNIFICANT SAVINGS

CSG Div., Custom Scientific Glass, Inc., announces a new nationwide repair service for weigh jars, receivers and glass pipe used in dairies. This repair can usually render the unit as good as new for 15 to 25% of the cost of a new replacement unit.

CSG can repair all types and sizes of damaged glassware and maintains a complete stock of fittings to ensure fast service.

.To receive full information contact Judy Brown at 301-398-0505 or write to CSG, 249 S. Bridge Street, Elkton, MD 21921

100's of HARD-TO-FIND

AGRI-SUPPLIES

•Complete Artificial Insemination Supplies
•Complete Selection of Genuine French Straw Equip.
•Disposable Plastic Products: Gloves, Boots, Aprons

EDWARDS AGRI-SUPPLY, INC.

Box 65, Baraboo, WI 53913

Write For Free Catalog

In Orbit with High Daughter of TELESTAR

Hoffman Holm Mellissa

1979 *Elite* Cow
5/79 COW INDEX: +980M +41F +110$ 32%Rpt
2-01 11680 520 305–2x DHIR
Sire: Maurana Wis TELESTAR
No. 1 PTI Sire
6/79 USDA: PD +1339M +64F +161$ 87%Rpt
PDT: +1.85 76%/PTI: +346 84%

Hoffman Holm D Emory Amy
1979 *Elite* Cow
5/79 COW INDEX: +782M +23F +76$ 35%Rpt
2-10 12540 598 305–2x DHIR
An EMORY daughter

Bay State Royal Nance Lisa
1979 *Elite* Cow
5/79 COW INDEX: +676M +19F +64$ 40%Rpt
7-02 12970 568 305–2x DHIR
A NANCE daughter

HOFFMAN HOLM FARM

RFD 3, Box 51, Califon, N.J. 07830 *Occasional Stock for Sale*

Terrence W. Hoffman, Owner
Phone 201/832-2214
Herdsman: Dawn Hoffman
Asst.: Phil Redlich

Noted Cornell Animal Nutritionist Dies

J. THOMAS REID, professor of animal science at Cornell University since 1948 and known worldwide for his research in animal nutrition, died suddenly November 18, 1979 at age 60. His research included many findings: forage nutritive value could be predicted by the date of harvest; effects of feeding level on ultimate lifetime performance of dairy cattle; and the way cattle and sheep use dietary energy as they grow. Recently, Dr. Reid initiated experiments to study the growth process in farm animals, depending on maximum to minimum feed.

During his tenure at the N. Y. State College of Agriculture and Life Sciences at Cornell, Reid taught both undergraduate and graduate courses. He gave more than 65 invited papers at national and international conferences and more than 200 of his articles were published. He was author or co-author or contributed chapters to 16 books.

One of the most internationally awarded scientists in his field, Reid was a native of Cumberland, Md., and received his degrees from the Universities of Maryland and Michigan State. On the faculty at Michigan State and Rutgers Universities before his Cornell appointment as an associate professor, he became head of Cornell's animal science department from 1971 to 1976.

He is survived by his father, F. Ernest Reid of Cumberland, his wife, Alice Smalley Reid, four daughters and one son, two sisters, a brother, and several nieces and nephews.

A. P. Kuras

RETIRED DAIRY and tobacco farmer and former state legislator Anthony P. Kuras, 78, died recently. This 32-year AGCC member from West Suffield, Conn., still actively voted on club ballots.

Born in Westfield, Mass., Kuras moved to Suffield with his parents in 1905, later joining his father with the farming. Flower Farm Guernseys, a purebred herd, won many milk production awards. A member of his county DHIA, he served as president of the Connecticut GBA and Sportsman Association, vice-president of Connecticut Milk Producers Association; director of Farmington River Watershed Association; and a Farm Bureau and Rotary Club member. Plus, this hard-working farmer supervised a county conservation district and modeled his 196-acre farm for modern conservation practices. He retired from farming in 1960.

Kuras' numerous activities included school board, zoning board, foreman of a tobacco warehouse, and committees at St. Joseph Church, Suffield.

AGCC extends warm sympathy to the Kuras family: son, Chester A. Kuras of West Suffield, a daughter, Mary Ann Klobukowski of Valatie, N. Y.; a brother, William Kuras of West Suffield; three sisters, Taffila McIntyre of West Suffield, Louise Campbell of Kansas City, Mo., and Mrs. Frances Grant of Enfield, and seven grandchildren.

Levi Ayars

BONNIE AND JOHN Ayars, Land of Living Farms, Mechanicsburg, Ohio lost their son, Levi, on November 11, 1979. Levi, their second boy, was born with a diaphragmatic hernia on his right side on November 8. A special care team transferred him to Children's Hospital in Columbus where he had major surgery before he was 12 hours old and lived under extremely good care until his death at 51 hours old. Ayars' second son weighed 8½ lbs. and measured 22 inches long.

Advertising Rates & Contracts for Guernsey Breeders

Effective January 1, 1980

You can now advertise more times at reduced rates!

Contract Rates Per Issue

	*4x	**6x	***12x
One page	$148	$127	$112
1/2 page	89	75	67
1/4 page	54	46	40
1/8 page	35	30	25
per inch	8.80	7.50	6.65

* 4x — These contract rates apply on 4 insertions and to special state and county Guernsey groups.

** 6x — Save 15% cost in advertising if you insert 6 times per year.

***12x — The BIG SAVER! Reduce your yearly advertising rates by 25% if you insert 12 times per year

"Insertions" means any size advertisement may be taken to fulfill your contract. But your contract must be filled; all advertisers will be notified as to how many insertions are left on contract.

Closing Date for Advertising Copy—5th of the month preceding

Best Udder at KAJO

Fairview Top Hornet Lori

Champion Uddered Cow at Louisville

1st 4-yr-old and Best Udder, NGS Louisville 1979

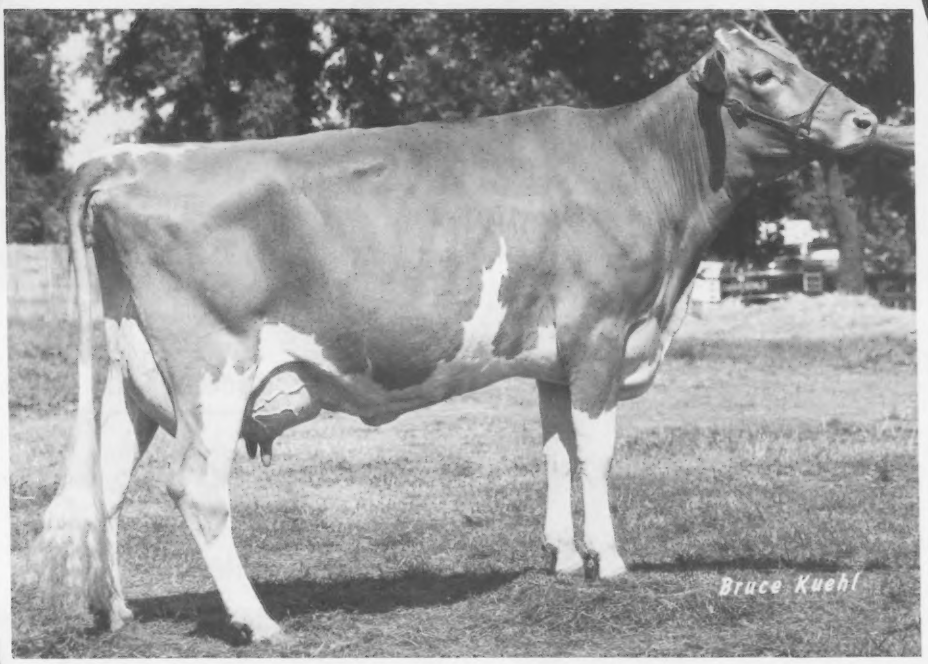

Fairview Top Hornet Lori

1979 *Elite* Cow
5/79 COW INDEX: +689M +16F +61$ 31%Rpt
4-01 16840 5.0% 847 219–2x DHIR, in progress
Proj. 305–2xME: 20130M & 1023F
Res Gr Ch & Res Gr Ch Udder, Ill. 1979
1st 4-yr-old & Best Udder, Ill. 1979
Sire: Clovelly TOP HORNET – No. 4 PTI Sire
"Lori" due to CORPORAL in March

Rolling Herd Avg 305–2xME
14070M 627F on 58 Cows

W. J. & K. A. Latch
J. A. Latch
Loretta D. Latch
Lynne Latch

KAJO DAIRY

R.R. 1, Box 82, SUMNER, IL 62466

WANT MORE OF

Semen Available

High Meadows CHARMER All-American TYPE

Get of Sire A-A 1968 – Unanimous
Jr Get of Sire A-A 1971
Jr Get of Sire Res A-A 1972

Some Charming Examples

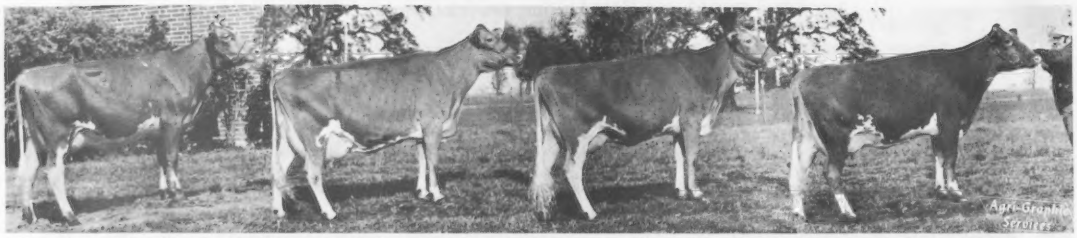

1st Sr Get of Sire, Ohio State 1973-74, North American Dairy 1973

L to R: Cogniacs Charming Lolly, Cogniacs Charming Taffy, Cogniacs Charming Elsa & Cogniacs Charming Louisa

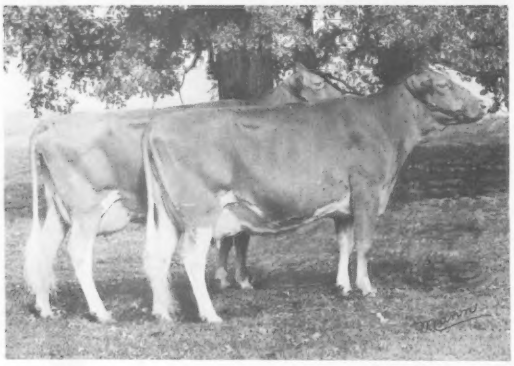

1st Produce of Dam

NGS Columbus, Ohio State 1969, '70
L to R: Cogniacs Charming Effie, Cogniacs Charming Verella

1st Dairy Herd

NGS Columbus 1969
L to R: Cogniacs Charming Effie, Cogniacs Charming Ethelene, Cogniacs Charming Reta & Cogniacs Charming Verella.

Gold ★ Star Breeder
1972 and 1977

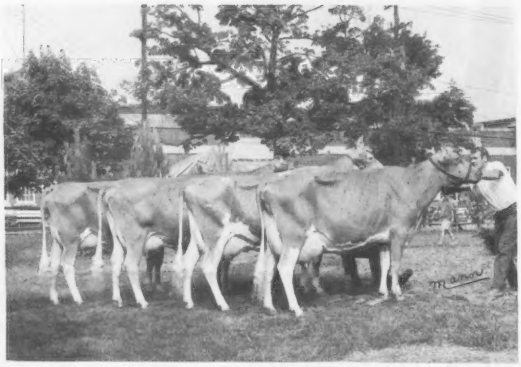

Premier Breeder 15 consecutive times, 1960–1975, using this semen.
Also, Premier Breeder, Wisconsin State 1978

Located 3 miles east of London on State Route 142

GOLDEN GUERNSEY

COGNIAC FARM — R. R. 3 — London, Ohio 43140

ROBERT D. SOMMERS & FAMILY, Owners

Tel. 614 — 852 - 0860

THE SAME TYPE?

Semen Available

Western Glow DARIMOST Means PRODUCTION Leaders

41 Milk Flow Queens
15 Class Leaders
12 Gold ★ Star Dams
8 All-Americans

DARIMOST Daughters at Cogniac

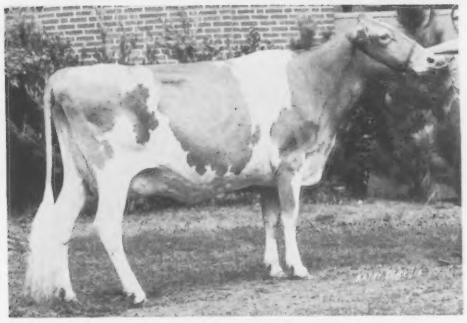

Cogniac Dari Merry
2-07 13630 645 305–2x DHIR

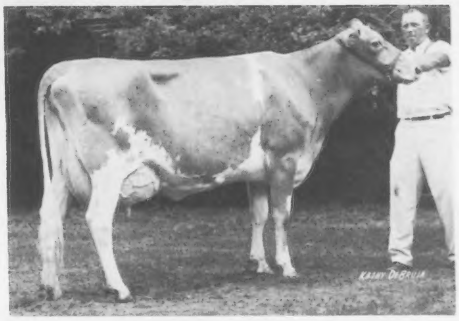

Cogniac Dari Dahlia
2-02 11650 550 305–2x DHIR

Also - Semen Available

Cogniacs DARI LAD Son of DARIMOST

1st Jr Get of Sire, Ohio State 1977

Show Winning Daughters of DARI LAD

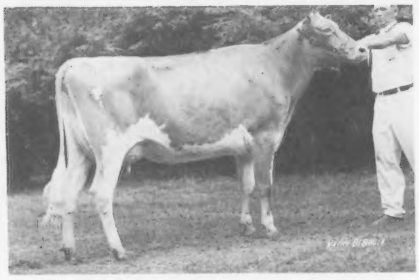

Rineland Manor Lads Clair
2nd 2-yr-old Futurity, Ohio State '77
2-07 4520 154 98–2x DHI, in progress

Rineland Manor Lads Billie
Gr Ch, Dist 2, Mansfield, Ohio 1977
2-03 10620 481 286–2x DHI, in progress

Call or write us for semen of CHARMER, DARIMOST and DARI LAD.

Located 3 miles east of London on State Route 142

COGNIAC FARM — R. R. 3 — London, Ohio 43140

ROBERT D. SOMMERS & FAMILY, Owners

Tel. 614 — 852 - 0860

GOLD BANNER FARM

Our Recent Purchases

Valley Set Jes Mandy (VG)
2-00 14800 621 365–2x DHI
3-02 13029 534 305–2x DHI
4-03 6090 236 123–2x DHIR, in prog.

Chedco Darimost Hallie
2-04 12030 581 305–2x DHIR

Rankin Farms F Pan Pan (D)
2-01 10200 464 268–2x DHIR, in prog.

Keners Joy JoJo (E)
4-04 12830 635 305–2x DHIR, pending

Keners Rose Jan (VG)
4-04 10180 485 264–2x DHIR, in prog.

Wilemas Sultans Emmy (VG)
2-06 9610 423 225–2x DHIR, in prog.

Keners Viola Edna (VG)
5-04 8970 404 221–2x DHIR, in prog.

Carl Fortkamp, Owner
3818 Philothea Rd., Coldwater, Ohio 45828
Phone: 419–678-2497

The farm is located 2 miles south and 1¼ miles west of Coldwater on Philothea Road.

Semen for Sale at Grassland Farm

	No. of Amps
Henslee Farms V FAME	23
Fritzlyn Jeanettes FLASH	21
Lyrene Myras WISTAR	7
Hominy Hill ADRIAN	4
Mecca Rose HOLLYS HORNET	33
Lake Louise PATSYS PRINCE	22
Nyala Athenas PREDICTION	14
Wyno HAMLETS HORNET	10
Hildiemaid Flashs FAME B	16
Langwater DEERSHORN	4
McDonald Farms RL DIVIDEND	3
Wyno Saints HUGO	28
Mecca Rose L D BF HORNET	14
BLAKEFORD TRANSFER	6
High Meadows CONQUEROR	6
Welcome In BANKER	26

PLAN TO VISIT

GRASSLAND FARM

Mr. & Mrs. Robert Paine, Owners
Salisbury, CT 06068
Ph: 203–435-2680

Located 4 miles N of Salisbury off Route 41 – ¼ mile

Wishes to All for a Happy and Prosperous New Year!

At this time I would like to thank everyone with whom I have done business during 1979. And a special thanks to AGCC Fieldman William Cochran, to Richard Merritt of Merit Guernseys, Farmington, Connecticut, and to Andrew Warner of Chedco Farm, Berlin, Massachusetts, for introducing me to Guernseys and Guernsey people. Thanks for their help over the past years and, most of all, for their much valued friendship.

QUALITY CATTLE SERVICE

Authorized Distributors For
Golden State * Western Ontario * United Breeders
Also Semen from studs throughout the U.S. and Canada

Edward R. Swain, Jr.
16 Martin Circle, Peabody, MA 01960
Phone: (617) 535-3735
Serving the Northeast

1st GUERNSEY SUPREME CHAMPION

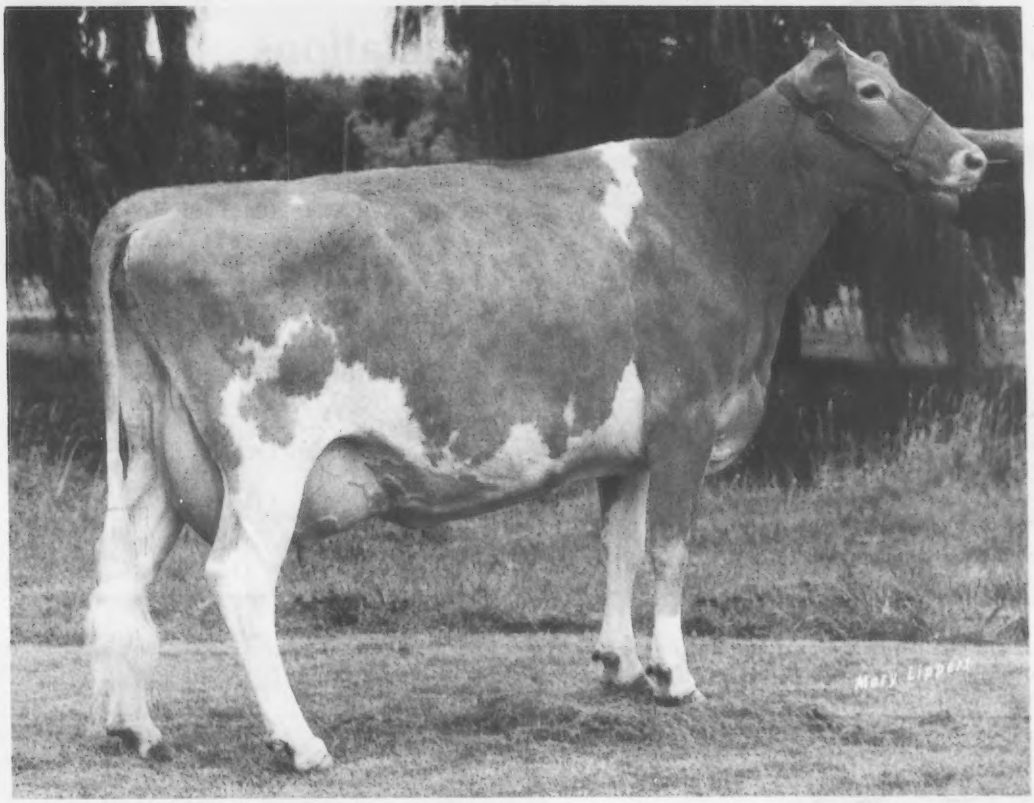

Cleverlands Darimost Chrystal (E-93)

5/79 COW INDEX: +406M +21F +51$ 40%Rpt 2-09 16700 753 365–2x DHIR
1st Guernsey to be Supreme Champion, World Dairy Expo 1979
Senior & Grand Champion & 1st Aged & Champ Udder, NGS Madison 1979
Grand Champion & 1st Aged, Wisconsin State 1979

Co-owners

Boulder View Farm
Lester Lurvey & Sons
R. 2, Baraboo, Wisconsin

John B. Merryman
P. O. Box 566
Sparks, Maryland

AND

WERN FARMS

1848 5 Generations Of Wisconsin Dairy Farmers 1979

Chester & Barbara Williams, Owners

David C. Williams
Howard Gunderson } **Managers**

GOLDEN GUERNSEY

S 36 W29657 Wernway Rd., Waukesha, Wis.53186
Phone: 414–547-3377

Creating A Standard Of Excellence In the Production Of America's Finest Milk

OFF TO A GOOD START

First Lactations

Chestnut Ridge P Anns Ellen
5/79 USDA: 1 rec avg 14071M & 569F
COW INDEX: +558M +9F +45$ 33%Rpt
Sire: Sande Hill Double EMORY
6/79 USDA: PD +1241M +28F
+109$ 98%Rpt
PDT: -1.39 96%/PTI: +166 97%

Chestnut Ridge Lindas Verna
5/79 USDA:1 rec avg 14331M & 719F
COW INDEX: +520M +18F +54$ 31%Rpt
Sire: Nolichuckey TC TRANSFER
6/79 USDA: PD +664M +10F
+51$ 95%Rpt
PDT: +2.47 90%/PTI: +145 94%

Chestnut Ridge Beths Sherry
5/79 USDA: 1 rec avg 13293M & 631F
COW INDEX: +476M +14F +46$ 31%Rpt
Sire: TRANSFER

Chestnut Ridge Rachaels Terry
5/79 USDA: 1 rec avg 13063M & 559F
COW INDEX: +450M +10F +39$ 32%Rpt
Sire: TRANSFER

One of Ohio's
Oldest Established Guernsey Herds
1918 — 1979
CHESTNUT RIDGE FARM

Mr. and Mrs. William C. Erf and Family
Route 1, Bellevue, Ohio 44811
Phone 419–465-2081

4 miles east of Bellevue on Route 20 to Sandhill Road, north to Yingling Road, 1st farm on the right.

A Few Residents of our Barn — —

Lerson Lawn Guards Katey
5-01 16280 859 305–2x DHIR

Valley Farms Babes June
5-02 12740 717 305–2x DHIR

Waterfall Pansys Kristie
6-03 12610 567 305–2x DHIR

Lerson Lawn Coy Marjorie
4-07 12600 632 305–2x DHIR

Valley Farms Anns Marjorie
5-06 12450 505 305–2x DHIR

Lerson Lawn Jasons Connie
8-09 12160 611 305–2x DHIR

VALLEY FARMS

H. S. Dunning, Owner
Phone: 603–756-4777

Fay Bean, Manager
Mike Perry, Ass't. Mgr.

Walpole, New Hampshire 03608

Herd on DHIR | Classified 21 times | TB Acr. 114 | Bang's Free 1280

1979 Bee-Line to Victory with TOP HORNET

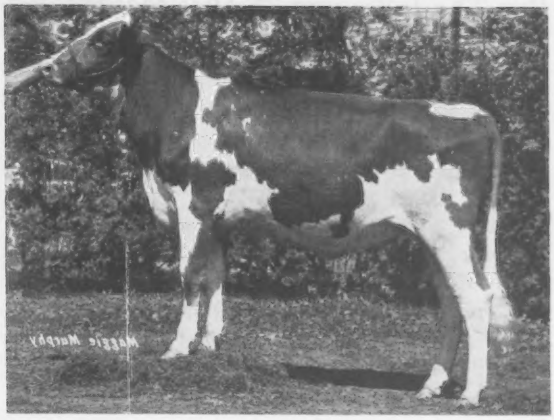

Smithfield Hornets Moonshine

Jr Champion, Conn. Jr Show, N.Y. Open
Mr. & Mrs. John Morse Trophy, Conn.
1st Sr Yrlg Hfr, Conn. Jr Show
Betty Christie Trophy, Conn.
1st Sr Yrlg Hfr, N.Y. Open
2nd Sr Yrlg Hfr, Conn. Open
2nd Sr Yrlg Hfr, Eastern States

Smithfield Hornets Sunflower

1st 4-yr-old, Conn. Open

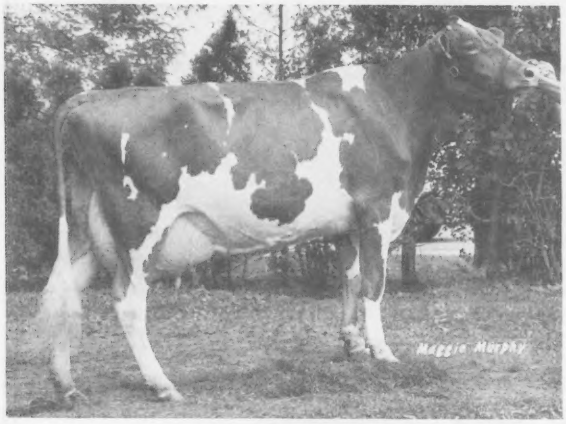

Smithfield Hornets Lea

Res Sr & Gr Champ, N.Y. Open
1st 3-yr-old, N.Y. Open
1st 3-yr-old, Eastern States
2nd 3-yr-old, Conn. Open

Smithfield Hornet Lavana

1st Jr Yrlg Hfr, Conn. Jr Show
2nd Jr Yrlg Hfr, N.Y. Open

Jr Get of Sire

1st Place, Eastern States
1st Place, Conn. & N.Y. Open

Sr Get of Sire

1st Place, Eastern States
2nd Place, Conn. & N.Y. Open

1st Produce of Dam (Yankee Milk Trophy), Conn.

1st in Showmanship – Jr Show Conn.
Showman 12 to 15 yrs, Christopher Coon Showman 16 & over, David Coon

1st Produce of Dam (Yankee Milk Trophy), Conn.
2nd Best 3 Females, Conn., N.Y. & Eastern States Expo
2nd Dairy Herd, Conn.
Plus More Winners

SMITHFIELD GUERNSEYS

Dirck V. V. Coon
Tel. 914–373-8335

Garrison V. V. Coon
Tel. 914–373-8835

Farm on Smithfield Road, Route 82A, 5 miles from Amenia.

COON BROTHERS
Amenia, New York 12501

1887 — — OBERLAND FARMS — — 1980

Guernseys since 1911

The following 25 DHI records completed within the last 6 months:

Neck Chain No.	Age	Milk	Fat	Days–2x	1979 Classification
6	5-09	19650	931	362	VG
78	4-09	17450	751	365	VG
52	9-06	16650	876	305	VG
56	2-02	15750	624	334	VG
51	5-02	15610	857	352	VG
44	4-10	15360	677	324	VG
16	7-02	15320	699	342	VG
85	2-02	15020	618	316	VG
67	5-02	15014	642	365	D
80	3-01	14260	726	365	D
9	4-11	14090	786	352	D
5	3-01	13470	705	305	D
77	3-05	13360	686	356	D
83	3-01	13020	649	365	VG
57	4-11	12760	617	305	VG
72	4-10	12585	575	305	VG
48	4-06	12480	607	305	VG
58	2-03	12420	610	365	VG
37	2-06	12220	567	309	D
22	3-07	12130	510	305	D
70	3-10	12010	620	305	VG
59	2-10	11630	514	305	VG
24	2-08	11450	585	335	VG
42	11-03	11310	556	305	VG
28	4-01	11170	624	319	VG

We have 33 daus of these cows by the Best Sires in AI for Type & Production

If you are in the vicinity of Cleveland

WELCOME!

We are 13 miles east of 271 on State Rt 87.

Lloyd Ober
Les Ober

Telephone
216–564-5457

11177 Kinsman Rd.
Newbury, OH 44065

1979 NGS Louisville
Reserve Grand Champion

Big Creek Fay Wooly
(VG-89)

1979 *Elite* Cow
5/79 CI: +716M +31F +82$ 36%Rpt
3-00 16120 737 305–2x DHIR
Res Gr Champion & 1st 3-yr-old,
1979 NGS Louisville
Res Gr Champion & 1st 2-yr-old,
Best Udder, 1978 NGS Louisville
Sire: Housleys Dari FAYVOR
6/79 USDA: PD +679M +33F
+82$ 99%Rpt
PDT: +4.05 98%/PTI: +246 98%

1st Best 3 Females

Left to right: Big Creek Fay Wooly, Big Creek Prince Cooly, and Big Creek Lorne Woo.

1st Produce of Dam

Produce of Big Creek Stanley Wildy
L: Big Creek Fay Wooly
R: Big Creek Lorne Woo

Also, winner of 3rd Sr Get with PRINCE daughters

BIG CREEK HILL FARM, INC.

Phone (803) 445-8252
(803) 445-8262

ROUTE 1, SALUDA, S.C. 29138
6 miles East Hwy. 194

TOP PRODUCTION IN TRIPLICATE

1979 *Elite* Cows

All Very Good

Lyndale Bonus Hallie

1978 Gold ★ Star Dam
5/79 CI: +899M +15F +72$ 41%Rpt
4-09 15000 510 305–2x DHIR

Lyndale Royal Belinda

1979 Gold ★ Star Dam
5/79 CI: +792M +23F +76$ 36%Rpt
6-01 16270 664 305–2x DHIR

Lyndale Hornet Bena

5/79 USDA: 1 rec avg 11957M & 500F
COW INDEX: +736M +17F +65$ 34%Rpt
A TOP HORNET daughter and a
descendant of foundation cow "Bennie"

1979 Third Quarter DHIR Herd Lactation Average
12000M 550F on 95 Cows

LYNDALE FARMS

A. L. McCASKILL, JR.–BOB BOYCE
A. L. McCASKILL, III
Partners
Phone 428-3496

"Guernseys That Produce and Reproduce"

9 miles south of U.S. 1 from Bethune; 6 miles north of U.S. 15 from Bishopville. Take S.C. 341 from either town.

Route 4
BISHOPVILLE, S. C. 29010
JOE BASKINS, HERDSMAN
JIM LUOMA
ASSISTANT HERDSMAN

Happy New Year in

from

Cortland Guernsey Sales

We wish to express sincere thanks
To all Consignors and Buyers at our 1979 Sales

Coming Sales:
Cortland Guernsey Sale – Feb. 9, 1980
N.Y. State Guernsey Sale – April 11, 1980

Whenever you wish to buy or sell Registered Guernseys
Write or Call us. We offer a complete
Sales Service with Dispersal Sales our Specialty

H. Joseph Pendergast
Star Route
Cobleskill, NY 12043
Ph: (518) 234-7317

A. V. Zogg, Jr.
Auctioneer
Cortland, NY 13045
Assisted by Bill Cochran, AGCC

J. Edward Townsend
4429 Sunset Drive
Syracuse, NY 13215
Ph: (315) 492-2578

Brooknook Momentos STARFIRE

STARFIRE

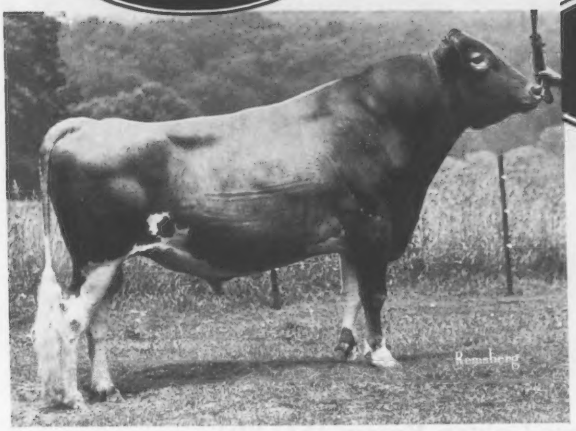

72% Repeatability

+649 PD Milk

+1.67 on PD Type

$2.00 Per Unit

9G088 Brooknook Momentos STARFIRE
6/79 USDA: PD +649M -.18% +13F +55$ 72%Rpt
PDT: +1.67 46%/PTI: +134 65%
1st RIP 51%, Milk (1-R) GA +41
73 daus 32 herds avg 10543M 4.5% 478F

from

Sire Power INC.

Member Cooperatives
Northeastern Breeders Association
Maryland Artificial Breeding Coop, Inc.
W. Va. Artificial Breeders Coop, Inc.
RD No. 2, Tunkhannock, PA 18657
Phone: 717–836-3168

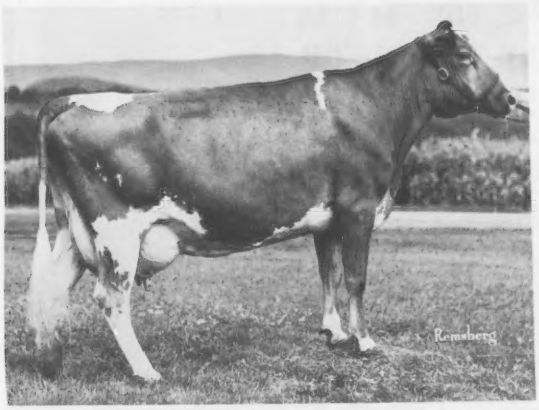

WAY VIEW CLARETTA (VG-82)

2-00 12216 4.5% 553 293–2x DHI
Owner: Harold & Lyle Wright, Canton, PA

STARFIRE daughters are very tall cattle with above average strength and udders. STARFIRE daughters are particularly strong in rear udders being above average in height and width. We strongly recommend STARFIRE to improve stature.

STARFIRE is available from your Sire Power Representative. Sire Power semen is available worldwide.

STARFIRE Daughters

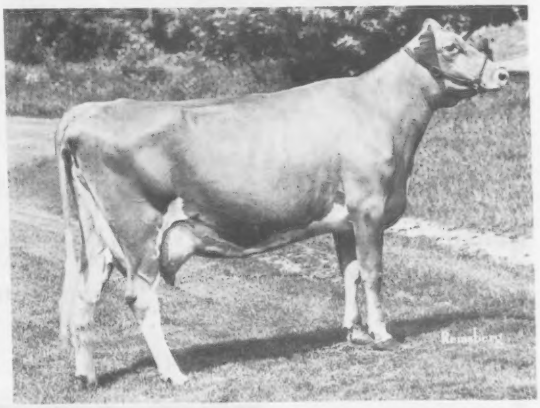

LE ROYDALE FARMS STAR DEW

2-05 11383 4.7% 538 329–2x DHIR, in prog.
Owner: Brackman Brothers, Canton, PA

Bloomington *

Stars Are Born

Atlanta *

Rankin

A Junior Guernsey Career

Rankin Farms Golden Brown (VG-89)

2-05 11290 498 305–2x DHI
Sr & Gr Champion & 1st 3-yr-old, Jr NGS Madison & Louisville 1979
2nd 3-yr-old, 2nd Best Udder, NGS Open Madison 1979
3rd 3-yr-old, NGS Open Louisville 1979
Top of the 54th Guernsey Renewal Sale at $7500 to A Grand View Farm, Middletown, Pa.

Sire: Margendell Golden EMBLEM < 6/79 USDA: PD +536M +11F +46$ 44%Rpt
PDT: +.64 57%/PTI: +91 47%

WONDERFUL WAY TO END FOR
DeDe Rankin Renfro

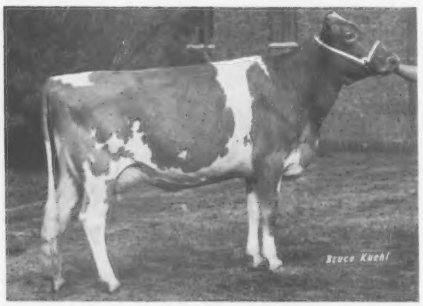

Rankin Farms Rex Quatt (VG-87)

2nd 3-yr-old, Jr NGS
Madison 1979
Owned by Hubert Rankin

In The Middle of Junior Guernsey Career Hubert Rankin

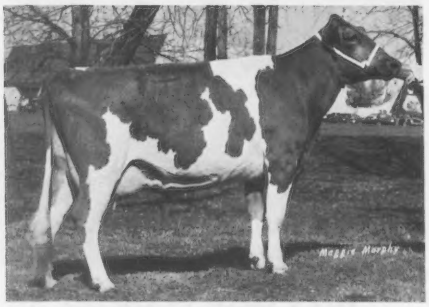

Denishawn E DeDi (E)

5th 3-yr-old, NGS Open Louisville '79
6th 3-yr-old, Jr NGS Louisville '79
Paternal sister to "Golden Brown"
Owned by Hubert Rankin

RANKIN FARMS GUERNSEYS

Walter L. & Marion Rankin
Phone: 217/648-2360

DeDe Rankin

Hubert "Buster" Rankin
R.R. 1, ATLANTA, ILLINOIS 61723

Reserve Sr & Gr Champion
1979 Western National Guernsey Show

Bay Meadow Hornets Honeydew (E-93)

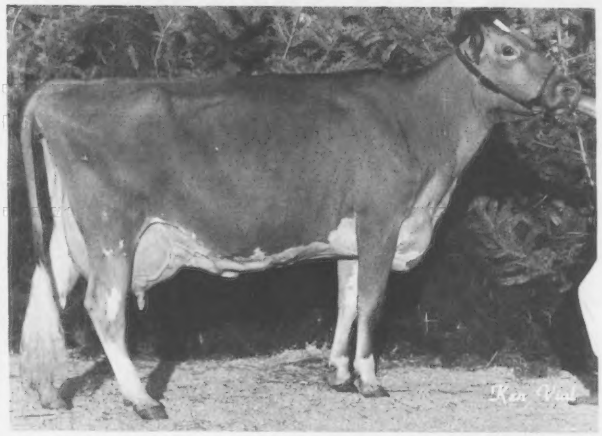

1977 All-American 3-yr-old
1978 Gold ★ Star Dam
1979 *Elite* Cow
5-02 13270M 451Protein
209–2x DHIR, in progress
Rel. Value: +4810M 141% of herd
Bred Aug. 4 to Lyrene Wistar DEACON
2 young daughters in herd
Dam: "Daylos Honey Girl"
8-00 13720 698 365–2x DHIR
Honeydew's son by TOP MARINE at
Golden State Breeders

Junior Champion from same family

Bay Meadow Fayvor Happy

1st Sr Yrlg & Jr Champion,
San Joaquin Co. Fair &
Calif. State Fair, 1979
Dam: "Dukes Hortense"
3-02 14800 660 365–2x DHIR

Drop in and visit—We love to talk Guernseys!

BAY MEADOW FARM

ARNOLD KESSLER FAMILY

Walt – 209–745-4244
John – 209–745-2112

10326 Walnut Avenue
Galt, CA 95632

NY Winners at 1979 NGS Louisville

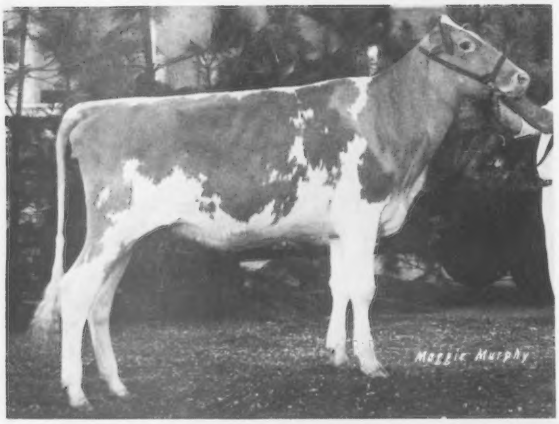

Reserve Jr Champion
1st Jr Yrlg Heiter

Holcombs Deacon Doll

Res Jr Ch & 1st Jr Yrlg, NY State '79
Jr Ch & 1st Jr Yrlg, Eastern States '79
Sire: DEACON
Dam: Holcomb B Dar
Owned by Robert E. Holcomb, Greene

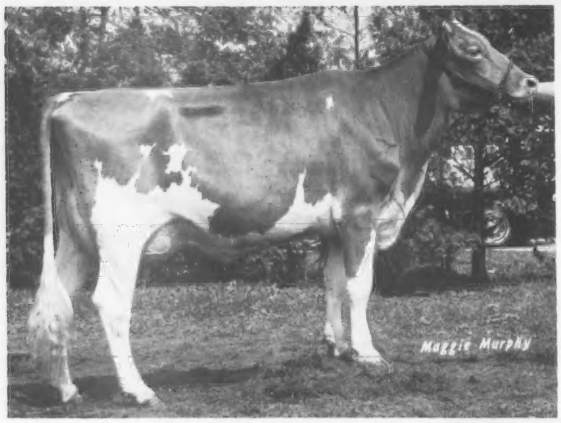

1st 2-yr-old & Best Udder

Skytop Prissys Dagny

NY State '79 winnings:
Gr Champion, Open & Jr
1st 2-yr-old & Best Udder
Member 1st Best 3 Females
Member 2nd Produce of Dam
Sire: TOP HORNET
Dam: Wandering Brook Bobs Prissy
Owned by Daniel Ripley, Cortland

1st Sr Hfr in Milk
& Best Udder

Nedrow Farms Choices Lou

Sire: CHOICE
Dam: Dons Lorlei of Maple Vue
Owned by J. Kevin Nedrow, Clifton Springs

Another NY Showman at Louisville:
James A. Frentz, Cattaraugus

New York State
Guernsey Breeders' Co-op, Inc.

HOLCOMBS GUERNSEY FARM

1979 Three-Time Champion

Jr Champion, Eastern States
Res Jr Champion, NGS Louisville and New York State

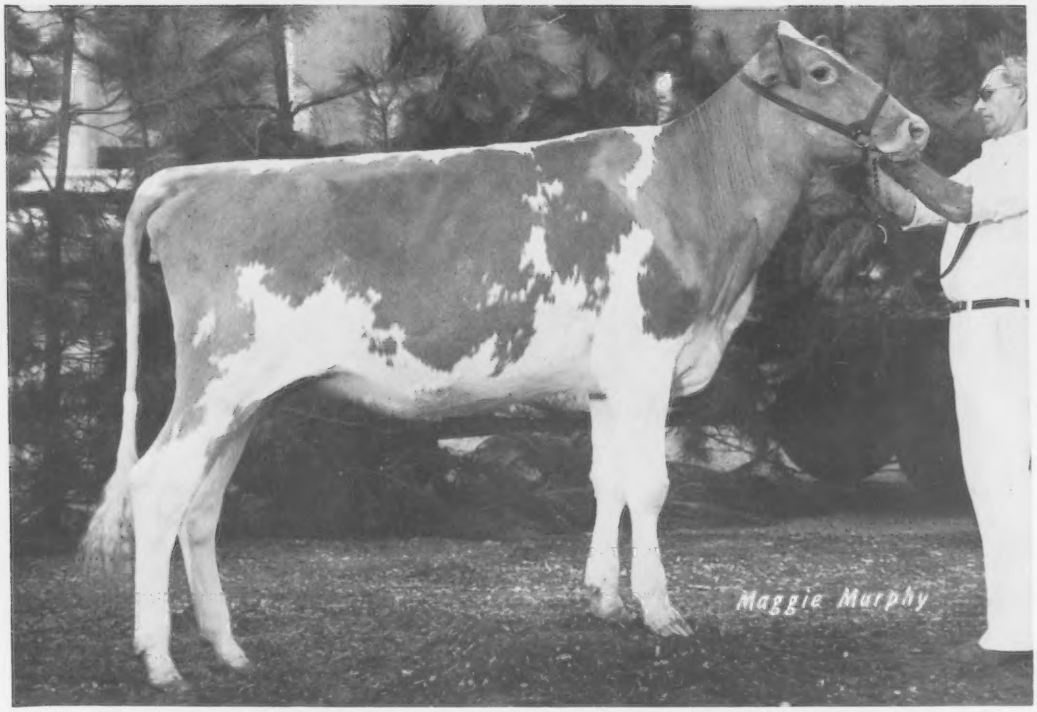

Holcombs Deacon Doll

1st Junior Yearling at all three shows
Sire: Lyrene Wistar DEACON No. 2 PTI Bull
6/79 USDA: PD +1139M +63F +148$ 68%Rpt
PDT: +2.65 63%/PTI: +340 66%

Premier Breeder — New York & Eastern States

Our COWS pay our way. Come see us.

Robert Holcomb, Owner
Donald Holcomb, Herdsman
Phone: 607–656-9742

GOLDEN GUERNSEY

RD 2, Jackson Road B534
Greene, New York 13778

T. B. Accredited — The farm is located 2 miles southeast of Greene on Jackson Hill Road. — Bang's Free

On the Beam with . . .

Sunnydell Lurch Laurie

1979 *Elite* Cow
5/79 COW INDEX: +729M +30F +82$ 29%Rpt
1-11 *16830 704 305–2x DHIR
*Nat'l Class Leader, 2ndM, when made
Sire: Sunnydell Adrian LURCH
Dam: Sunnydell Holli Laurelle
5/79 COW INDEX: +581M +30F +73$ 44%Rpt
5-08 15240 702 292–2x DHIR
"Laurie" owned by Derek Fowles

9/79 Third Quarter DHIR Herd Lactation Average
14614M 689F on 32 Cows

YEARS BRING CHEERS

+100,000M

Sunnydell Golden Kelly

11 Lact Total=151840M 7303F 3561Days
12-07 13760 641 305–2x DHIR

More Top-Notch Production

Sunnydell Star Cindy

5/79 CI: +611M +21F +63$ 30%Rpt
2-01 16070 777 305–2x DHIR

Sunnydell Star Winsome

5/79 CI: +507M +17F +52$ 38%Rpt
3-04 15400 743 305–2x DHIR

Sunnydell Star Princess

5/79 CI: +432M +9F +37$ 30%Rpt
2-04 14500 626 305–2x DHIR

Sunnydell Duke Liz

5/79 CI: +425M +22F +53$ 44%Rpt
5-11 17080 750 305–2x DHIR

SUNNYDELL FARM

Exit 3 Mass. Pike, 7 Miles North on Route 10.

Mr. and Mrs. Elwyn M. Fowles
Mr. & Mrs. Meryl Fowles
Gunn Road
Southampton, Massachusetts 01073
Phone: 413–527-9382

Chris Fowles

Dr. & Mrs. Wayne Fowles
Kirsten and Derek

Clifford & Lorie (Fowles) Thayer
Shawn and Alison

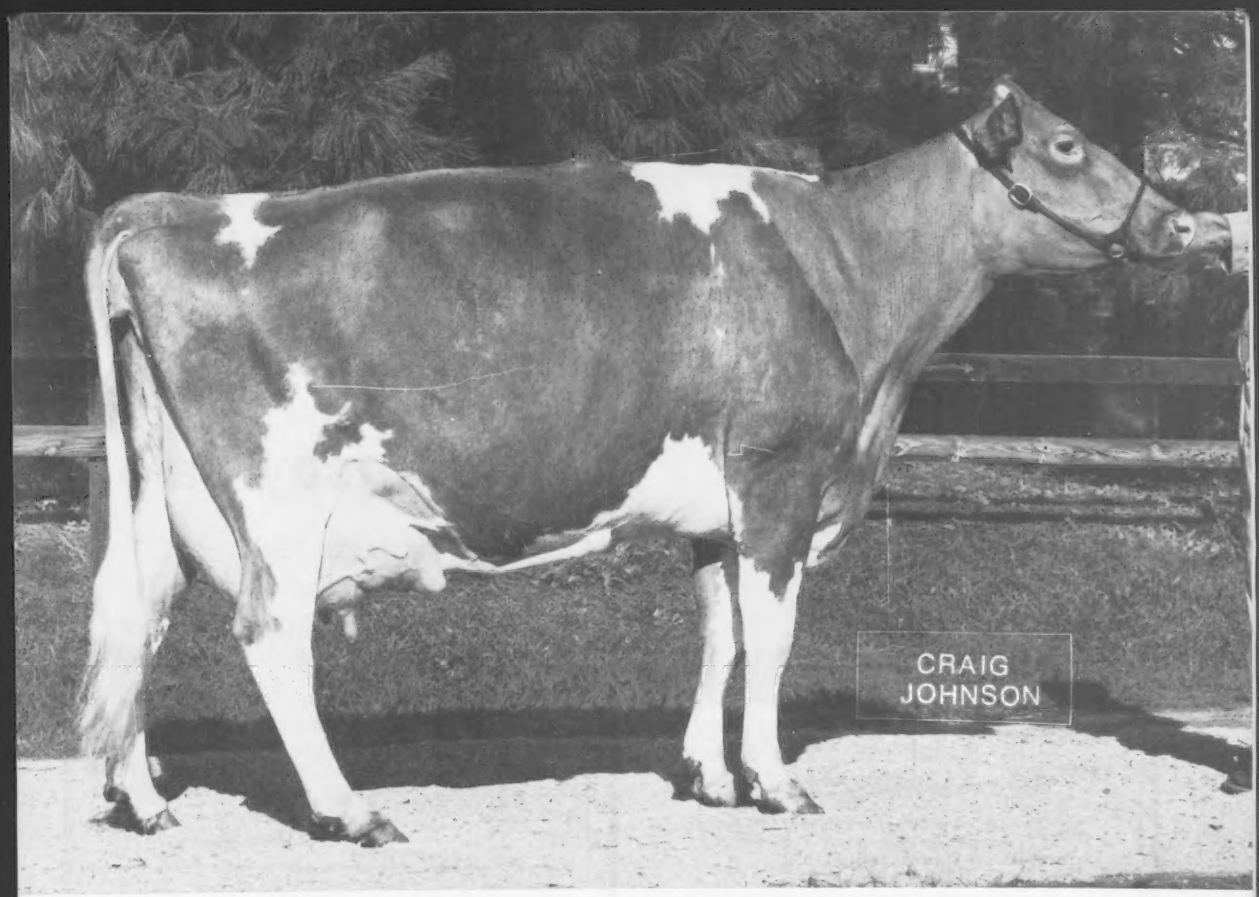

NATIONAL GRAND CHAMPION

Sunset Ridge HDF Brenda

Excellent 94 in 1979

5/79 USDA: 2 recs avg 12,754M & 450F
COW INDEX: +514M +15F +50$ 39%Rpt
Sr & Gr Ch & 1st Aged, 2nd Best Udder, NGS Louisville 1979
Sr & Gr Ch & 1st Aged, N. A. Dairy Expo, Ky. 1977, HM A-A 1977
Sire: Housleys DARI FAYVOR A High PTI Bull
Dam: Wilsons C T H Beauty (E–91)

RIDGEWAY FARM

"Home of Housley's Guernseys"

Farm is located 2 miles east of Riceville on Riceville-Etowah Pike, Route 1, Riceville, Tenn. 37370

Lee Housley
Tel: 615—462-2633

John Housley
Tel: 615—462-2280

TRI-STATE

— LAFAYETTE —

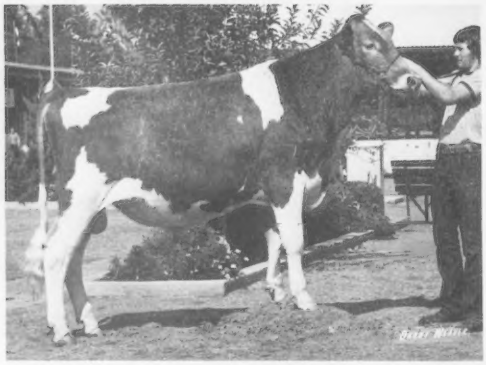

21G 248 Nells Glow LAFAYETTE JACKSON

USDA: (6/79)
PREDICTED DIFFERENCE +881M -.15% +26F
Dollar Value +85$ 31%Rpt.
PD TYPE: 4 Class. Daus Avg. 75.0 24%Rpt.
PTI (Production Type Index): +168 29%Rpt.
10 daus (8 herds) 14,098 4.2 598

LAFAYETTE is the only proven son of High Meadows JOLLY LAFAYETTE now in AI. LAFAYETTE provides an outcross to the WISTAR blood in the breed. His daughters are tall with a deep open rib and a strong loin. They have well-attached fore udders and correct teat size and placement. LAFAYETTE is now available through your Tri-State representative. Call Today!

His Daughter

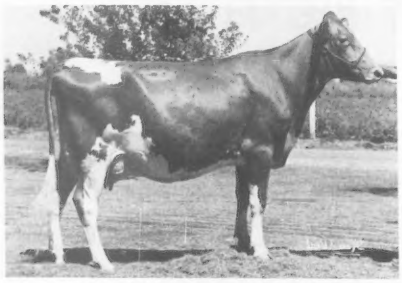

Nells Glow Jackson Michele
Proj. 305—2x Actual: 2-02 14,034 4.3 602

TRI-STATE BREEDERS COOPERATIVE
Baraboo, Wisconsin 53913
Phone (608) 356-8357

TRI-STATE

CSS® CERTIFIED SEMEN SERVICES

Known By The Sires We Keep

Announcing

Oklahoma State Guernsey Sale

Date: April 26, 1980
Time: 12:00 Noon
Place: Mungles Guernsey Farm
Atoka, OK

For catalogs write to:

Mason Mungle
Mungles Guernsey Farms
Atoka, OK 74525

or

Mrs. LeRoy Zum Mallen
Zum Mallen Guernseys
Rt. 2 Box 136
Okarche, OK 73762

GUERNSEY SPELLS

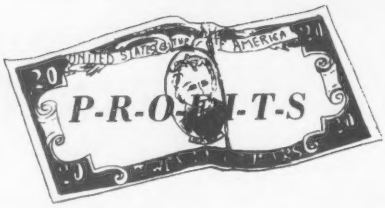

Advertise your herd's outstanding performance to other Guernsey breeders, who are interested in milking, buying, selling, breeding and showing the best. The **best** for them could be the kind you have available!

? ? ? Check with the Guernsey Breeders' Journal – your international outlet for Guernsey news.

MOHR MOHR MOHR

Mohr *Elites* in 1979

Redbuds Sparky

5/79 COW INDEX: +1117M +21F +93$ 42%Rpt
5-01 16990 631 305–2x DHIR
An EMORY daughter

Malaboo Way KMC Princess

5/79 USDA: 1 rec avg 14460M 571F
COW INDEX: +987M +34F +102$ 35%Rpt
1-11 11600 473 293–2x DHIR
Her bull calf by DEACON born Aug. '79
Pedigree Index: +942M +45F +114$
Genetic Index: +1063M +49F +125$

Malaboo Way A Fan

1979 Gold ★ Star Dam
5/79 CI: +856M +38F +99$ 36%Rpt
6-05 17840 730 305–2x DHIR
Using her TOP HORNET son in herd
Pedigree Index: +633M +14F +55$
Genetic Index: +1065M +33F +105$

Malaboo Way TD Bopeep

1975 Gold ★ Star Dam
5/79 CI: +820M +14F +66$ 43%Rpt
6-10 21960 789 305–2x DHIR

Malaboo Way W Alice

5/79 CI: +782M +22F +74$ 46%Rpt
7-07 13360 524 305–2x DHIR
8-07 14840 516 305–2x DHIR

Redbuds Vintage

5/79 CI: +732M +25F +75$ 40%Rpt
3-03 16560 659 305–2x DHIR
4-08 13110 601 305–2x DHIR

Hilltop Wistars Ellie

1974 Gold ★ Star Dam
5/79 CI: +692M +35F +86$ 46%Rpt
9-00 13190 603 305–2x DHIR

Malaboo Way CTH Paulena

5/79 USDA: 1 rec avg 11779M 549F
COW INDEX: +685M +20F +66$ 36%Rpt
1-11 9740 467 305–2x DHIR

Malaboo Way DE Pearl

5/79 USDA: 1 rec avg 10329M 369F
COW INDEX: +655M +13F +55$ 35%Rpt
Paternal sister to "Sparky"

MALABOO WAY GUERNSEY FARM

Wayne & Bonnie Mohr
Tel. 309–452-4197

Larry & Mary Mohr
Tel. 309–452-4600

MOHR BROS.
Tel. 309–452-6479
Route 8, Normal, Illinois 61761

All-Time National 305 - 2x Class Leaders

Based on Milk Production

10 YRS & OVER	YR OFF	AGE YR	AGE MO	DIV	FAT	%	MILK
COLBYS MAE	76	10	02	DHIR	1,379	4.9	28,410
FOX RUN A F C FAYE	76	11	01	DHIR	1,185	4.9	24,070
BEETCHENOW FARMS JUDYS JOYCE	76	11	09	DHIR	1,092	4.6	23,630
LONE PALM CHERUB GYPSY	76	10	01	DHIR	793	3.8	20,890
TANNERY HILL FABULOUS VERA	77	11	02	DHIR	772	3.7	20,630
MAPLERETT FORTUNES SHARON	76	10	02	DHIR	796	3.9	20,480
BETTSWARD PHARDAH DEE	79	10	01	DHIR	971	4.8	20,390
KENNERSLY M P PANELLA	76	10	01	DHIR	956	4.7	20,310
FLASH JUNE OF WINDY ACRES	76	10	04	DHIR	983	4.9	20,160
GRAYCE FARMS JESSICA	76	10	05	HIR	856	4.3	20,055
5 TO 10 YEARS							
MAXVALES F J CAROL	76	8	04	DHIR	1,054	3.6	29,040
FOX RUN A F C FAYE	73	8	01	DHIR	1,341	4.7	28,770
FOX RUN A F C FAYE	74	9	08	DHIR	1,259	4.7	26,540
REDBUDS QUOTE	76	5	02	DHIR	1,204	4.6	26,250
HOUSLEYS H M GERL	78	6	01	DHIR	1,200	4.6	26,020
MAXVALES F J CAROL	74	6	11	DHIR	1,031	4.1	25,350
MAXVALES FJ DITTO	75	7	01	DHIR	1,126	4.4	25,340
BRANDON B SYLVIA	75	6	08	DHIR	1,066	4.2	25,280
PRICE BLACK PRINCES KUBILEE	68	6	10	DHIR	1,199	4.8	25,050
GRANDVIEW P BABS	71	6	04	DHIR	1,247	5.0	25,040
SENIOR 4							
NORMANDY FAMES MEADOW	68	4	11	DHIR	1,257	4.9	25,420
PLATEACO FAYVOR DAISY	78	4	09	DHIR	957	3.8	25,400
LONE PALM PRINCE OLIVIA	77	4	06	DHIR	872	3.7	23,850
SHIR VALE TONYA TAMARA	77	4	10	DHIR	1,027	4.3	23,780
MYOWN T HORNETS MIL	77	4	11	DHIR	890	3.9	23,040
DANDI GOLDE CORPORALS STAR	78	4	09	DHIR	903	4.0	22,830
MYOWN WISTARS EISA	76	4	06	DHIR	1,097	4.8	22,660
MT ARARAT BRIGHT TZARINA	64	4	06	DHIR	933	4.2	22,200
DARI THELMA OF MAPLE VUE	74	4	11	DHIR	989	4.6	21,680
BRIGHTWOOD SYRETTE	77	4	07	DHIR	1,013	4.7	21,500
JUNIOR 4							
LEA DALE S LADY	76	4	05	DHIR	1,299	4.6	28,370
HEYWES DUKE GATA	77	4	05	DHIR	951	3.9	24,700
CLEVERLANDS C INDEX LI LI	77	4	03	DHIR	1,061	4.4	24,310
CARLSDALE C CORA	77	4	01	DHIR	873	3.7	23,840
LOCKSHORE T C FAWN	72	4	04	DHIR	870	3.8	22,690
ROZELYN EMORY THADIE	79	4	05	DHIR	950	4.2	22,660
PRICE BLACK PRINCES KUBILEE	66	4	04	AR	997	4.4	22,636
CLEVERLANDS DARIMOST BERTA BEA	74	4	04	DHIR	1,039	4.6	22,290
LONE PALM FORTUNES BONNIE BEA	78	4	02	DHIR	930	4.2	22,210
METZGER FARMS ROCKET JOSALYN	79	4	03	DHIR	1,136	5.2	21,970
SENIOR 3							
NESLEKCIM FORTUNES DAISY	70	3	10	DHIR	911	3.3	27,990
PINE VISTA W PRIDE	70	3	10	DHIR	1,056	4.3	24,630
LONE PALM PRINCE OLIVIA	76	3	06	DHIR	1,015	4.3	23,520
CLEVERLANDS OPTIMIST LILAH	73	3	10	DHIR	777	3.4	22,640
HAPPY HILL AFC LORNA	77	3	11	DHIR	1,021	4.6	22,200
RIVER ROAD MILKMASTERS TILDA	68	3	09	DHIR	968	4.4	22,190
MANOR DORA ALITA	77	3	10	DHIR	960	4.4	21,900
DEER CREEK FAIRY	78	3	06	DHIR	907	4.2	21,590
WAGNERS S ELLE	72	3	07	DHIR	1,106	5.2	21,390
LONE PALM CHAMPION NANETTE	76	3	11	DHIR	879	4.1	21,240
JUNIOR 3							
EDISTO FARMS M F FELICE	67	3	05	DHIR	1,012	4.5	22,360
MCDONALDS DARIMOST JEAN	78	3	04	DHIR	1,129	5.1	22,120
FAR WEST FOREMOST PHOEBE	69	3	05	DHIR	866	4.0	21,810
MYOWN WISTARS EISA	75	3	05	DHIR	931	4.3	21,730
GROBANIA TOP COMMANDS TOPS	67	3	02	DHIR	944	4.4	21,410
COOMBS CHOICES GOLDIE	79	3	02	DHIR	876	4.2	20,950
LONE PALM FORTUNES BONNIE BEA	77	3	03	DHIR	896	4.3	20,690
CLEVERLANDS ENTERPRISE MINERVA	74	3	05	DHIR	734	3.6	20,470
CLEVERLANDS DARIMOST BERTA BEA	72	3	03	DHIR	851	4.2	20,380
PRICE BLACK PRINCES KUBILEE	64	3	03	AR	830	4.1	20,142
SENIOR 2							
CLOE ACRES DEBBY DEBRDAH	77	2	06	DHIR	818	3.7	22,240
SNIDERS PRINCE LILY	78	2	09	DHIR	1,203	5.6	21,350
MILEYS SARAH	77	2	10	DHIR	929	4.7	19,940
RED HILL OGLA	79	2	06	DHIR	968	4.9	19,920
WAGNERS S ELLE	71	2	06	DHIR	983	5.0	19,730
RED HILL RED WING	79	2	10	DHIR	1,029	5.4	19,230
MOEBIUS FARM NOBLE ELLEN	71	2	11	DHIR	680	3.6	19,130
PINE VISTA W PRIDE	69	2	09	DHIR	789	4.1	19,050
ROZELYN PRINCESS BUNNY	77	2	09	DHIR	801	4.2	19,000
LONE PALM F NORMINE	76	2	06	DHIR	848	4.5	18,830
JUNIOR 2							
LONE PALM T H RUANN	78	2	00	DHIR	943	4.1	23,180
SUNNYWEST DARI LEADER JENNIE	77	2	05	DHIR	1,128	5.4	20,710
MAGNOLIA BILLYS MAYLENE	68	2	05	DHIR	854	4.2	20,570
LONE PALM FAYVOR ANNETTE	79	2	02	DHIR	852	4.1	20,570
BROCKWELL M NORMA	77	2	04	DHIR	898	4.7	19,140
CLEVERLANDS ZENITH ZOE F	72	2	02	DHIR	635	3.3	19,090
CLEVERLANDS DARIMOST DESIREE	73	2	02	DHIR	703	3.7	18,970
UNICORN TOP HELEN	79	2	01	DHIR	764	4.0	18,930
VALLEY GEM STAR LOCKET	71	2	05	DHIR	593	3.2	18,700
CLEVERLANDS ENTERPRISE MINERVA	73	2	05	DHIR	673	3.6	18,510
SR YEARLINGS							
MAXVALES D EMORY DULCIE	79	1	10	DHIR	685	3.4	20,080
OVERLAND HILL SAMS DEBBIE	77	1	08	DHIR	832	4.7	17,640
SUNNYDELL LURCH LAURIE	79	1	11	DHIR	704	4.3	16,830
DARDENELLAS FERN	76	1	11	DHIR	639	3.8	16,630
ROZELYN PRINCESS BEE JAY	79	1	11	DHIR	921	5.6	16,440
GRAYSMARSH M MARY	77	1	11	DHIR	739	4.5	16,340
DARDENELLAS DISTINCT JEMIMA	77	1	05	DHIR	678	4.2	16,220
MILEYS SARAH	76	1	10	DHIR	801	5.0	16,100
GOLDEN GLEN M SUGAR	77	1	11	DHIR	639	4.0	16,090
SUNESLOPE PRINCESS DELUXE	77	1	11	DHIR	778	4.9	15,850

Based on Fat Production

10 YRS AND OVER	YR OFF	AGE YR	AGE MO	DIV	MILK	%	FAT
COLBYS MAE	76	10	02	DHIR	28,410	4.9	1,379
FOX RUN A F C FAYE	76	11	01	DHIR	24,070	4.9	1,185
BEETCHENOW FARMS JUDYS JOYCE	76	11	09	DHIR	23,630	4.6	1,092
ROSEWOOD LADY JANE	76	10	02	DHIR	16,480	6.3	1,041
ROSEWOOD LADY JANE	76	11	10	DHIR	15,900	6.3	996
LYRENE PIPER VALENTINE	79	10	00	DHIR	16,330	6.0	986
FLASH JUNE OF WINDY ACRES	76	10	04	DHIR	20,160	4.9	983
BETTSWARD PHARDAH DEE	79	10	01	DHIR	20,390	4.8	971
KENNERSLY M P PANELLA	76	10	01	DHIR	20,310	4.7	956
GILDERDALE GOLDEN PRINCESS	76	11	10	DHIR	15,970	6.0	955
5 TO 10 YEARS							
FOX RUN A F C FAYE	73	8	01	DHIR	28,770	4.7	1,341
MAXVALES FJ DITTO	76	8	04	DHIR	24,780	5.2	1,287
FOX RUN A F C FAYE	74	9	08	DHIR	26,540	4.7	1,259
GRANDVIEW P BABS	71	6	04	DHIR	25,040	5.0	1,247
BEETCHENOW FARMS JERRYS JUDY	77	5	08	DHIR	23,260	5.3	1,242
REDBUDS QUOTE	76	5	02	DHIR	26,250	4.6	1,204
HOUSLEYS H M GERL	78	6	01	DHIR	26,020	4.6	1,200
PRICE BLACK PRINCES KUBILEE	68	6	10	DHIR	25,050	4.8	1,199
LYRENE EMORYS MYRTLE	66	5	09	HIR	21,855	5.4	1,170
SOUTHLAND BRUCE ELLEN	79	7	08	DHIR	22,930	5.1	1,164
SENIOR 4							
NORMANDY FAMES MEADOW	68	4	11	DHIR	25,420	4.9	1,257
MYOWN WISTARS EISA	76	4	06	DHIR	22,660	4.8	1,097
RICHEY JOY ANN	70	4	08	DHIR	20,500	5.3	1,079
ROSALAYN MASTERS MARY MAY	62	4	08	HIR	19,814	5.4	1,067
HOMEWOOD STANDBESTS PORTIA	63	4	08	DHIR	17,860	5.8	1,031
SHIR VALE TONYA TAMARA	77	4	10	DHIR	23,780	4.3	1,027
HOMINY HILL R K ANISE	63	4	10	AR	16,654	6.1	1,021
RED HILL FORTY	76	4	09	DHIR	17,010	6.0	1,018
BRIGHTWOOD SYRETTE	77	4	07	DHIR	21,500	4.7	1,013
HAPPY HILL T V JACKIE	76	4	07	DHIR	18,410	5.5	1,012
JUNIOR 4							
LEA DALE S LADY	76	4	05	DHIR	28,370	4.6	1,299
METZGER FARMS ROCKET JOSALYN	79	4	03	DHIR	21,970	5.2	1,136
NOBLE D DORA	67	4	04	DHIR	21,910	5.0	1,105
FLINT HILL LOYAL FLO	67	4	03	DHIR	20,210	5.4	1,089
YELLOW CREEK WATCH FLO	77	4	04	DHIR	20,410	5.3	1,072
RED HILL DUANA	77	4	02	DHIR	17,730	6.0	1,065
ROZELYN DUKE MITZI	78	4	04	DHIR	20,080	5.2	1,046
MCDONALDS DARIMOST JEAN	79	4	04	DHIR	21,770	4.7	1,041
CLEVERLANDS DARIMOST BERTA BEA	74	4	04	DHIR	22,290	4.6	1,039
LOCUST HILL JODY	73	4	03	DHIR	18,410	5.6	1,025
SENIOR 3							
WAGNERS S ELLE	72	3	07	DHIR	21,390	5.2	1,106
PINE VISTA W PRIDE	70	3	10	DHIR	24,630	4.3	1,056
HAPPY HILL AFC LORNA	77	3	11	DHIR	22,200	4.6	1,021
LONE PALM PRINCE OLIVIA	76	3	06	DHIR	23,520	4.3	1,015
DENDELS ORCHARDS M E RUTH	76	3	07	DHIR	20,380	4.8	985
SAM E JOS PRINCE HOLYNN	79	3	10	DHIR	20,960	4.7	984
ATTEBROC GAY PROMISE	65	3	07	DHIR	20,860	4.7	972
LEAFY LANE NOBLE SUNGOLD	58	3	07	HIR	15,571	6.2	971
RIVER ROAD MILKMASTERS TILDA	68	3	09	DHIR	22,190	4.4	968
MANOR DORA ALITA	77	3	10	DHIR	21,900	4.4	960
JUNIOR 3							
MCDONALDS DARIMOST JEAN	78	3	04	DHIR	22,120	5.1	1,129
EDISTO FARMS M F FELICE	67	3	05	DHIR	22,360	4.5	1,012
RED HILL PRINCETTA	76	3	04	DHIR	17,120	5.9	1,007
RED HILL DUANA	76	3	01	DHIR	16,470	6.1	1,002
HOOSIERLAND T PRINCE LYNN	77	3	02	DHIR	19,920	5.0	999
GROBANIA TOP COMMANDS TOPS	67	3	02	DHIR	21,410	4.4	944
CLEVERLANDS J AMBLERS CHRYSTA	79	3	03	DHIR	19,540	4.8	942
GOLDEN DEW CHAMPION PAM	76	3	01	DHIR	15,870	5.9	937
MYOWN WISTARS EISA	75	3	05	DHIR	21,730	4.3	931
DENDELS ORCHARDS NOBLE MINNIE	69	3	02	DHIR	18,300	5.1	928
SENIOR 2							
SNIDERS PRINCE LILY	78	2	09	DHIR	21,350	5.6	1,203
FRANCHESTER FINANCIER HONOR	73	2	08	DHIR	17,590	6.1	1,081
RED HILL RED WING	79	2	10	DHIR	19,230	5.4	1,029
WAGNERS S ELLE	71	2	06	DHIR	19,730	5.0	983
RED HILL OGLA	79	2	06	DHIR	19,920	4.9	968
MILEYS SARAH	77	2	10	DHIR	19,940	4.7	929
LONE PALM CHAMPION NANETTE	76	2	07	DHIR	18,310	5.0	919
RANKIN FARMS FAYVOR DUCHESS	79	2	07	DHIR	16,840	5.4	913
RED HILL MUSICAL STARLETT	75	2	07	DHIR	16,950	5.3	900
HAPPY HILL SUCCESS ALICIA	74	2	08	DHIR	18,240	4.9	892
JUNIOR 2							
SUNNYWEST DARI LEADER JENNIE	77	2	05	DHIR	20,710	5.4	1,128
LONE PALM T H RUANN	78	2	00	DHIR	23,180	4.1	943
MCDONALDS DARIMOST JEAN	77	2	02	DHIR	18,390	5.0	922
BROCKWELL M NORMA	77	2	04	DHIR	19,140	4.7	898
RED HILL NANCE HARMONY	76	2	04	DHIR	18,430	4.7	865
WINN DIAMOND FELICIA	79	2	00	DHIR	17,440	5.0	864
MAGNOLIA BILLYS MAYLENE	68	2	05	DHIR	20,570	4.2	854
LONE PALM FAYVOR ANNETTE	79	2	02	DHIR	20,570	4.1	852
SOUTH VIEW LOYALS JILL	67	2	04	DHIR	17,080	5.0	848
RED HILL CHAMPS FLO	76	2	02	DHIR	13,270	6.3	841
SR YEARLINGS							
ROZELYN PRINCESS BEE JAY	79	1	11	DHIR	16,440	5.6	921
RED HILL RED WING	77	1	10	DHIR	15,760	5.6	875
OVERLAND HILL SAMS DEBBIE	77	1	08	DHIR	17,640	4.7	832
MILEYS SARAH	76	1	10	DHIR	16,100	5.0	801
SUNESLOPE PRINCESS DELUXE	77	1	11	DHIR	15,850	4.9	778
SOUTH VIEW VALORS GLENORA	74	1	11	DHIR	15,300	4.9	753
GRAYSMARSH M MARY	77	1	11	DHIR	16,340	4.5	739
ROZELYN P JEWEL	77	1	11	DHIR	12,880	5.6	726
LONE PALM NAVAJO ROSETTA	77	1	11	DHIR	14,890	4.8	714
MARFRED BEST BOPEEP	78	1	10	DHIR	13,450	5.3	709

All-Time National 365 - 2x Class Leaders

Based on Milk Production

10 YRS & OVER	YR OFF	AGE YR MO	DIV	FAT	%	MILK
COLEBROOK FARMS VALORS FANCY	76	10 02	DHIR	938	3.9	23,750
ROBINDELL IMPERIAL TONIC	76	13 00	DHIR	1,167	5.0	23,510
SHORE ACRES OLIVIA	76	12 01	HIR	918	4.0	23,125
SHORE ACRES OLIVIA	76	10 10	HIR	921	4.0	23,110
LERSON LAWN JASONS VERA	79	11 09	DHIR	864	3.9	22,270
LANGMORE DOMINANT LIBBY	76	11 01	DHIR	1,047	4.7	22,180
IDEALS L DS BONNET	76	10 03	AR	1,126	5.2	21,665
WESTERN GLOW BUTTERFAT MISS	76	13 02	AR	1,095	5.1	21,573
MT EPHRIAMS COUNTESS LIZZIE	76	12 03	HIR	1,003	4.7	21,413
PEN COL BUTTERFINGER LILLY	76	10 00	DHIR	1,008	4.7	21,310
5 TO 10 YEARS						
CLEVERLANDS NANCES JUDY JEAN	77	5 08	DHIR	1,421	4.3	33,380
CLEVERLANDS NANCES JUDY JEAN	79	7 10	DHIR	1,200	3.6	32,990
FOX RUN A F C FAYE	70	5 04	DHIR	1,397	4.4	32,110
FOX RUN A F C FAYE	71	6 06	DHIR	1,736	5.6	31,040
CLEVERLANDS NANCES JUDY JEAN	78	6 09	DHIR	1,249	4.1	30,820
NORGERTS NANCES QUEBEC	68	6 11	DHIR	1,080	3.7	28,810
MCKERROWS C JENN	78	5 11	DHIR	1,243	4.4	28,520
MAXVALES F J CAROL	77	9 07	DHIR	1,235	4.3	28,490
MCKERROWS C JENN	79	7 04	DHIR	1,229	4.3	28,410
LINDENHOF T C ELVIRA	71	5 10	DHIR	1,327	4.7	28,310
SENIOR 4						
JOHN POTTS FOREMOSTS VERNIE	76	4 11	DHIR	1,270	4.5	27,950
DAN BA LEE D FANTASTIC	78	4 07	DHIR	988	3.7	26,410
HAPPY HILL SAMSON MARIE	77	4 08	DHIR	1,128	4.4	25,360
YELLOW CREEK DEAR FAIRY	76	4 06	DHIR	1,056	4.3	24,340
MILEYS SABE	79	4 10	DHIR	1,189	4.9	24,230
DAN BA LEE D E JEWEL	77	4 08	DHIR	914	3.9	23,630
LAUXMONT GENDARMES BEBE	72	4 06	DHIR	1,200	5.2	23,060
MAR I DOT LUCKYS MARIGOLD	70	4 09	DHIR	1,104	4.8	22,930
SU JEN ROYAL ARRAY	68	4 08	DHIR	785	3.4	22,820
LONE PALM C NANA	75	4 06	DHIR	1,155	5.1	22,560
JUNIOR 4						
CLEVERLANDS NANCES JUDY JEAN	76	4 05	DHIR	1,288	4.0	31,990
WILSONA SULTAN DESIRE	76	4 02	DHIR	1,004	3.9	25,800
DAN BA LEE GERONIMO LYCA	79	4 06	DHIR	1,022	4.1	25,040
KUHTZDALE GREAT JOAN	79	4 04	DHIR	964	3.9	24,700
OLYMPIC VIEW M AUDREY	79	4 00	DHIR	1,137	4.7	24,000
DAN BA LEES TAMIE	68	4 02	DHIR	1,145	4.8	23,690
HAPPY HILL FORTUNE BELLE	78	4 04	DHIR	1,068	4.6	23,300
SQUIRREL OAKS L SUE	65	4 02	DHIR	1,033	4.5	23,026
CADENCE CREEK CAPTAIN NINA	73	4 04	DHIR	1,086	4.8	22,780
HAPPY HILL J PEGGY	76	4 03	DHIR	1,035	4.6	22,720
SENIOR 3						
PLATEACO FAYVOR DAISY	77	3 06	DHIR	1,310	4.2	30,930
FRA HIB TOPCATS SAPHIRE	75	3 11	DHIR	1,498	4.9	30,730
FROSTLAND CORPORAL CELIA	78	3 09	DHIR	1,126	4.4	25,560
MYOWN T HORNETS MIL	76	3 09	DHIR	1,189	4.8	24,530
MILEYS SABE	78	3 10	DHIR	1,191	4.9	24,290
SHAMROCK PR MYRTLE	68	3 06	DHIR	745	3.1	23,950
DAN BA LEE D E JEWEL	76	3 08	DHIR	954	4.0	23,700
JOHN POTTS FOREMOSTS VERNIE	75	3 08	DHIR	1,122	4.7	23,670
DAN BA LEE EMORY GINNY	78	3 09	DHIR	956	4.2	23,580
MILEYS SARAH	78	3 11	DHIR	1,111	4.7	23,430
JUNIOR 3						
WILLOW BROOK C DENA	79	3 05	DHIR	1,118	3.9	28,700
MARFRED FALCON FLIRT	77	3 03	DHIR	1,100	4.6	23,800
TAG LANE FORE MAUDE	74	3 05	DHIR	1,095	4.7	23,300
DENDELS ORCHARDS E LOU	75	3 03	DHIR	1,051	4.6	23,090
WILL O WEST ROYAL BUNNY	70	3 00	DHIR	747	3.2	23,080
LEADERS FAME JONNA	67	3 03	DHIR	1,030	4.5	22,820
CLEVERLANDS SUCCESS ETHALITA	75	3 01	DHIR	903	4.0	22,600
BEETCHENOW FARMS JERRYS JUDY	75	3 05	DHIR	1,079	4.9	22,040
GRAYCE FARMS FOREMOST TULIP	61	3 05	AR	1,103	5.1	21,835
CLEVERLANDS NANCES JUDY JEAN	75	3 02	DHIR	931	4.3	21,810
SENIOR 2						
MYRTLEDALES FORTUNE HENNY	76	2 06	DHIR	1,108	4.9	22,830
DENDELS ORCHARD MAY	79	2 09	DHIR	923	4.3	21,640
GENEGLOW J MARS	77	2 08	DHIR	853	4.0	21,460
HEYWES DUKE GATA	75	2 11	DHIR	926	4.5	20,760
LONE PALM NAVAJO MILLICENT	77	2 09	DHIR	910	4.4	20,730
HAPPY HILL AFC LORNA	76	2 07	DHIR	946	4.6	20,360
KOKOSING G P ABBY	72	2 08	DHIR	951	4.7	20,290
LONE PALM T H JANET	79	2 06	DHIR	964	4.8	20,240
ALDER RIDGE HORNETS DEBUTANTE	79	2 06	DHIR	901	4.5	20,000
DAN BA LEE F S ELVIRA	74	2 09	DHIR	843	4.3	19,580
JUNIOR 2						
WILLOW BROOK C DENA	78	2 04	DHIR	911	3.5	25,690
DAN BA LEES N EILEEN	70	2 05	DHIR	980	4.4	22,110
LERSON LAWN JASONS KATHY	79	2 00	DHIR	885	4.1	21,580
ADOHR FORTUNE MARVETTA	79	2 04	DHIR	959	4.5	21,240
ROBINDELL TOP TILDA	79	2 03	DHIR	839	4.0	21,150
FRA HIB BILLY JACK MONICA	79	2 00	DHIR	948	4.5	21,040
SHERMA NATALIES TONI	78	2 02	DHIR	958	4.6	20,990
JOHN POTTS FOREMOSTS LEE	75	2 04	DHIR	927	4.4	20,970
LONE PALM INDEX BEAUTY	74	2 03	DHIR	1,209	5.9	20,730
KAMPLANDS CORPORAL LADY	78	2 03	DHIR	739	3.6	20,550
SR YEARLINGS						
LONE PALM FORTUNES BONNIE BEA	76	1 11	DHIR	912	4.2	21,490
MILEYS SABE	76	1 09	DHIR	972	4.8	20,340
MILEYS EMPRESS DULCINEA	76	1 10	DHIR	721	3.9	18,440
RAEMELTON HORNETS ADELINE	79	1 11	DHIR	674	3.7	18,250
TIDELAND HEROS LISA	74	1 11	DHIR	783	4.5	17,460
BUTLER HILL R AMALIE	76	1 11	DHIR	815	4.7	17,420
CHESTNUT RIDGE TINYS FREDA	79	1 10	DHIR	732	4.2	17,240
GRAYSMARSH N MONTEE	78	1 11	DHIR	668	3.9	16,990
DARDENELLAS SKI	77	1 11	DHIR	785	4.7	16,880
ROZELYN BON NANCY	78	1 11	DHIR	742	4.4	16,870

Based on Fat Production

10 YRS AND OVER	YR OFF	AGE YR MO	DIV	MILK	%	FAT
ROBINDELL IMPERIAL TONIC	76	13 00	DHIR	23,510	5.0	1,167
IDEALS L DS BONNET	76	10 03	AR	21,665	5.2	1,126
ROZELYN DARI BERTHA	76	10 02	DHIR	18,740	5.9	1,111
IDEALS STANDBEST C SUSIE	76	11 02	HIR	19,233	5.8	1,108
MAPLEWOOD ROYALISTS BLANCHE	76	10 01	DHIR	19,907	5.6	1,106
WESTERN GLOW BUTTERFAT MISS	76	13 02	AR	21,573	5.1	1,095
IDEALS SUPERIORS HEROINE	76	10 05	DHIR	17,120	6.3	1,074
LANGMORE DOMINANT LIBBY	76	11 01	DHIR	22,180	4.7	1,047
IDEALS SUPERIORS MELANIE	76	12 10	DHIR	21,170	4.9	1,039
IDEALS SUPERIORS MELANIE	76	14 01	DHIR	19,930	5.3	1,022
5 TO 10 YEARS						
FOX RUN A F C FAYE	71	6 06	DHIR	31,040	5.6	1,736
LANGMEADOW MINNIE	57	8 11	HIR	26,695	5.5	1,461
CLEVERLANDS NANCES JUDY JEAN	77	5 08	DHIR	33,380	4.3	1,421
FOX RUN A F C FAYE	70	5 04	DHIR	32,110	4.4	1,397
VILLA CREST MAE LEISA	70	5 10	DHIR	21,120	6.6	1,388
LINDENHOF T C ELVIRA	71	5 10	DHIR	28,310	4.7	1,327
IDEALS G S EILETTA	58	6 02	HIR	19,226	6.9	1,326
QUEEN S ROSE	67	5 10	DHIR	25,650	5.0	1,295
FAR WEST DUTCH GINNIE	76	7 08	DHIR	26,630	4.8	1,290
LANGMEADOW CAMEO	57	5 11	HIR	22,811	5.6	1,287
SENIOR 4						
JOHN POTTS FOREMOSTS VERNIE	76	4 11	DHIR	27,950	4.5	1,270
LAUXMONT GENDARMES BEBE	72	4 06	DHIR	23,060	5.2	1,200
MILEYS SABE	79	4 10	DHIR	24,230	4.9	1,189
IDEALS SUPERIORS GLEE	62	4 06	HIR	22,395	5.2	1,158
LONE PALM C NANA	75	4 06	DHIR	22,560	5.1	1,155
IDEALS SUPERIORS NINON	62	4 10	HIR	20,754	5.4	1,131
HAPPY HILL SAMSON MARIE	77	4 08	DHIR	25,360	4.4	1,128
TAG LANE PRINCES ELLEN	76	4 06	DHIR	22,040	5.0	1,108
MAR I DOT LUCKYS MARIGOLD	70	4 09	DHIR	22,930	4.8	1,104
PEONY OF HIGHLANDS	75	4 08	DHIR	21,990	5.0	1,094
JUNIOR 4						
CLEVERLANDS NANCES JUDY JEAN	76	4 05	DHIR	31,990	4.0	1,288
ELMARLO ROSE VELMA	75	4 02	DHIR	21,180	5.8	1,232
RED HILL MUSICAL STARLETT	76	4 00	DHIR	20,850	5.8	1,216
DAN BA LEES TAMIE	68	4 02	DHIR	23,690	4.8	1,145
OLYMPIC VIEW M AUDREY	79	4 00	DHIR	24,000	4.7	1,137
YELLOW CREEK HANDY SUE	63	4 01	HIR	17,864	6.3	1,122
PRE EMINENT RENEE	58	4 04	HIR	16,247	6.9	1,120
HORNBACK FARM CORPORALS SUE	73	4 04	DHIR	22,320	5.0	1,116
NORGERTS NANCE TID	64	4 04	DHIR	22,066	5.0	1,094
KOSTERS GOLDEN PRINCESS	67	4 01	DHIR	20,670	5.3	1,091
SENIOR 3						
FRA HIB TOPCATS SAPHIRE	75	3 11	DHIR	30,730	4.9	1,498
PLATEACO FAYVOR DAISY	77	3 06	DHIR	30,930	4.2	1,310
IDEALS SUPERIORS NINON	61	3 06	HIR	21,632	5.6	1,218
MILEYS SABE	78	3 10	DHIR	24,290	4.9	1,191
MYOWN T HORNETS MIL	76	3 09	DHIR	24,530	4.8	1,189
FROSTLAND CORPORAL CELIA	78	3 09	DHIR	25,560	4.4	1,126
JOHN POTTS FOREMOSTS VERNIE	75	3 08	DHIR	23,670	4.7	1,122
MILEYS SARAH	78	3 11	DHIR	23,430	4.7	1,111
ROYAL CARIOCA OF PINEVIEW	75	3 06	DHIR	23,180	4.7	1,096
YELLOW CREEK WATCH SUNNY	73	3 10	DHIR	21,160	5.1	1,089
JUNIOR 3						
WILLOW BROOK C DENA	79	3 05	DHIR	28,700	3.9	1,118
PEN COL FORWARD NICOLA	73	3 01	DHIR	19,330	5.8	1,114
GRAYCE FARMS FOREMOST TULIP	61	3 05	AR	21,835	5.1	1,103
ROZELYN PATS PAULA	79	3 01	DHIR	21,720	5.1	1,102
IDEALS SUPERIORS GLEE	61	3 03	HIR	20,758	5.3	1,102
MARFRED FALCON FLIRT	77	3 03	DHIR	23,800	4.6	1,100
TAG LANE FORE MAUDE	74	3 05	DHIR	23,300	4.7	1,095
BEETCHENOW FARMS JERRYS JUDY	75	3 05	DHIR	22,040	4.9	1,079
DENDELS ORCHARDS E LOU	75	3 03	DHIR	23,090	4.6	1,051
WELCOME FORTUNE NIRA	69	3 04	DHIR	18,460	5.6	1,033
SENIOR 2						
MYRTLEDALES FORTUNE HENNY	76	2 06	DHIR	22,830	4.9	1,108
FRANCHESTER OLEANDER CECILY	78	2 08	DHIR	17,780	6.1	1,077
WERNS TOP HORNET PENELOPE	79	2 07	DHIR	19,180	5.3	1,009
YELLOW CREEK HANDY SUE	62	2 10	HIR	15,153	6.4	977
LONE PALM T H JANET	79	2 06	DHIR	20,240	4.8	964
BUTLER HILL W LOUANN	78	2 09	DHIR	18,600	5.1	956
GRAYCE FARMS FOREMOSTS VESTAL	62	2 10	HIR	19,362	4.9	954
KOKOSING G P ABBY	72	2 08	DHIR	20,290	4.7	951
MILEYS SABE	77	2 09	DHIR	18,240	5.2	949
HAPPY HILL AFC LORNA	76	2 07	DHIR	20,360	4.6	946
JUNIOR 2						
LONE PALM INDEX BEAUTY	74	2 03	DHIR	20,730	5.9	1,209
HOUSLEYS B B BUBBLES	61	2 01	HIR	15,784	6.4	1,018
LESLYNN BARTS BECKY SUE	79	2 06	DHIR	17,960	5.7	1,015
YELLOW CREEK DEAR FAIRY	74	2 04	DHIR	18,220	5.4	984
DAN BA LEES N EILEEN	70	2 05	DHIR	22,110	4.4	980
ADOHR FORTUNE MARVETTA	79	2 04	DHIR	21,240	4.5	959
SHERMA NATALIES TONI	78	2 02	DHIR	20,990	4.6	958
CUS GEE DEN EVELYN	77	2 05	DHIR	19,970	4.8	958
WAGNERS P ELLE ANN	77	2 00	DHIR	15,610	6.1	958
FRA HIB BILLY JACK MONICA	79	2 00	DHIR	21,040	4.5	948
SR YEARLINGS						
MILEYS SABE	76	1 09	DHIR	20,340	4.8	972
LONE PALM FORTUNES BONNIE BEA	76	1 11	DHIR	21,490	4.2	912
DARDENELLAS HEATHER	77	1 10	DHIR	16,150	5.1	823
BUTLER HILL R AMALIE	76	1 11	DHIR	17,420	4.7	815
LONE PALM INDEX NAN	75	1 11	DHIR	16,660	4.8	800
DARDENELLAS SKI	77	1 11	DHIR	16,880	4.7	785
WAGNERS INNOCENT LISA	79	1 11	DHIR	16,380	4.8	784
TIDELAND HEROS LISA	74	1 11	DHIR	17,460	4.5	783
MARFRED BEST ALICE	78	1 11	DHIR	16,180	4.8	779
BUTLER HILL F P SONYA	77	1 10	DHIR	14,850	5.2	771

RECORDS OFFICIAL THROUGH DECEMBER 15, 1979

OFFICIAL DHIR PRODUCTION RECORDS

Requirements for publication in this section: Minimum of 270 days in length and 13,640 pounds milk, M. E. 305-2X basis. The records of cows in a herd owned by individuals other than the herd owner are published under the herd owner.

HERD OWNER Name of Cow	Dam	Sire	ACTUAL RECORD Age	Days	Milk	Fat
		OKLAHOMA				
*J JENE MUNGLE, MUNGLES DAIRY, ATOKA						
LAGREEN FORTUNE BON ANN	LAGREEN B KING ANN	GRAIN MEADOW D FORTUNE	6-01	14890	662	305-2X
MUNGLES EMORY BONS CINDY	GAYLORD VALS CINDY	KELLOGG EMORYS BON	1-10	11000	550	305-2X
		OREGON				
*CARL BOSCH, KILCHONA FARM, TILLAMOOK						
ROSEBUD OF KILCHONA	RAQUEL OF KILCHONA	OLYMPIC VIEW A BANNER	5-09	14280	668	305-2X
TANA OF KILCHONA	TILDA OF KILCHONA	SCHWINGHAMER FARM QUANTITY	2-08	14040	659	305-2X
*ERNEST JOSI & SONS, WILSON VIEW DAIRY, TILLAMOOK						
MISSY OF HEATHERBRAE	COLUMBIA GORGE R MELISSA	NORTHERN ADMIRALS KIP	11-08	13830	727	305-2X
MAPLE BROOKS P GAITHA	MAPLE BROOKS LUCKYS GAY	MAPLE BROOKS CHAMPIONS PATRICK	7-03	14950	691	305-2X
WILSON VIEW W PATRICIAN	WILSON VIEW W FOND PEARL	FALCONS WISTAR PATRICIAN	3-07	14070	737	305-2X
WILSON VIEW FANCY SUNNY	MAPLE BROOKS P SUSIE	WELCOME WISTARS FANCY	2-07	14610	729	305-2X
W V D CHOICE RACHEAL	MAPLE BROOKS C B RENA	KELLOGG MINNIES CHOICE	2-04	13340	655	305-2X
*DANIEL E. LEUTHOLD, TILLAMOOK						
VALLEY ROGUE NANCE SELMA	VALLEY ROGUE PRINCE MARBLE	CEDARBROOK POLLYS NANCE	4-01	13680	610	305-2X
*PAUL L MANN & FAMILY, ABIQUA ACRES, SILVERTON						
ABIQUA ACRES SUPER CANDY	ABIQUA ACRES CORPORALS CHARL	VANHER SUPERMAN	4-11	14150	655	305-2X
ABIQUA ACRES MWT BABETE	ROZELYN FORTUNES BARBEE	MAURANA WIS TELESTAR	3-00	14800	731	305-2X
ABIQUA ACRES PREMIERS GENE	ABIQUA ACRES DARIMOSTS GENA	WESTERN GLOW WISTAR PREMIER	2-00	12400	623	305-2X
		PENNSYLVANIA				
*BRACKMAN BROS., OWEN J. BRACKMAN, LE ROYDALE FARMS, CANTON						
LE ROYDALE FARMS DORIS	LE ROYDALES DASSEL NEPA	WOODACRES MASTER CHIEF	11-00	12810	578	272-2X
*A J & JAMES CELESTINE, ELSVIEW FARM, SCENERY HILL						
ELSVIEW FARMS CONS ADA	KEREST DAVEYS ANETTA	ELSVIEW FARMS CONQUEROR	11-03	15020	676	305-2X
ELSVIEW FARMS JEDS JESSITA	ELSVIEW FARMS BON JUNE	ELSVIEW FARMS NANCES JED	4-00	13860	637	305-2X
ELSVIEW FARMS HOLLIREX EDNA	ELSVIEW FARMS ADMIRALS ETHEL	WELCOME FLASHS HOLLIREX	3-01	14850	758	305-2X
*GUY A LEADER & SONS INC, LEADER FARMS, YORK						
LEADERS P N CECILE	LEADERS D CYNTHIA	DORELLA PENNYS NANCE	8-04	20270	861	305-2X
LEADERS KING LIBBY	LEADERS PRINCE LENA	LEADERS P NANCE KING	3-05	14890	698	305-2X
LEADERS PRINCE JULIA	LEADERS DELITE JEANETTE	LYRENE MAY ROSE PRINCE	3-04	13560	726	305-2X
LEADERS JASON ANNETTE	LEADERS L DARI AZALIA	LEADERS WISTAR JASON	2-00	13750	599	305-2X
*MERVIN K. MYERS, PINEY LANE FARM, LITTLESTOWN						
MCDONALDS ROSE VIRGINIA	MCDONALDS DARIMOST MABEL	LYRENE MAY ROSE PRINCE	2-00	12760	664	305-2X
PINEY LANE T M ELOISE	PINEY LANE DUCHESS EVELYN	MCDONALDS TOP MARINE	1-11	12450	517	305-2X
*RAYMOND F & LOUISE A WITMER, PENN DEL FARM, WILLOW STREET						
PENN DEL FAYVORS LYNN	HANOVER HILL DARI LILY	HOUSLEYS DARI FAYVOR	6-03	14030	711	305-2X
PENN DEL NANCE MYSTERY	PENN DEL FAYVCRS MERCEY	CEDARBROOK POLLYS NANCE	2-05	11740	574	305-2X
PENN DEL KILROYS LADY	PENN DEL FAYVCRS LYNN	PENN DEL JAGUARS KELROY	2-06	12230	631	305-2X
		SOUTH CAROLINA				
*JOHN H. & JOHNNY BONNETTE, ORANGEBURG						
BROOKDELL DARI LOTUS	BROOKDELL TRU LOTTIE	WESTERN GLOW DARIMOST	11-00	13490	687	305-2X
VALLEY D F NEDRA	DOLLY RUN J K NINA	HOUSLEYS DARI FAYVOR	6-01	13280	526	305-2X
VALLEY CHAMPION QUIN	PECKHURST N QUEEN	PECKHURST H J CHAMPION	4-10	17270	767	305-2X
BROOKDELL SUPER BETH	BROOKDELL PRINCESS BEA	FAUVER HILL W SUPER STAR	4-02	14010	680	305-2X
BROOKDELL CHOICE BEENA	BROOKDELL PRINCESS BEA	KELLOGG MINNIES CHOICE	2-01	13900	609	305-2X
BROADVIEW FARM CHOICE TESS	BROADVIEW FARM RO MISSY	KELLOGG MINNIES CHOICE	2-02	11760	519	280-2X
*BIG CREEK HILL FARM, INC., SALUDA						
BIG CREEK LORNE CAROLYN	BIG CREEK ADMIRAL CAROL	BUTLER HILL DARI LORNE	3-00	13240	613	305-2X
FLINT KNOLL DUKE ANITA	HAMPS ANITA	LYRENE PRINCE DUKE	4-11	14990	646	305-2X
*EDISTO FARMS, DENMARK						
GAYVIL EMORYS MARNI	GAYVIL LURCHS MARTHA	CEDARBROOK POLLYS EMORY	5-10	15250	673	305-2X
*GEORGE W. FOWLER, BUTLER HILL GUERNSEYS, SALUDA						
BUTLER HILL MON JANICE	BUTLER HILL F JANE	EDISTO FARMS S MONITOR	10-04	14460	629	305-2X
BUTLER HILL J C ILENE	BUTLER HILL PRINCESS IRENE	BUTLER HILL JADES CHAMPION	5-08	16550	804	305-2X
BUTLER HILL C BERTHA	BUTLER HILL C B BLANCHETTE	HOUSLEYS J CHAMPION	5-02	14700	664	305-2X
BUTLER HILL J CHARM	BUTLER HILL J C CHARM	BUTLER HILL D F JASON	4-01	16370	758	305-2X
*MARVIN J. HAMM, MYRTLEDALE FARM, NEWBERRY						
MYRTLEDALES COMMAND HESSIE	MYRTLEDALES STAR HELEN	TANNERY HILL FLORETS COMMAND	4-06	17530	879	305-2X
MYRTLEDALES HERO SPRING	MYRTLEDALES DARI ANGIE	MYRTLEDALES HOLLIREX HERO	2-03	12900	630	305-2X
MYRTLEDALES BONUS DAPHNE	MYRTLEDALES DOLPHIN DAHLIA	EDISTO FARMS FAVORITES BONUS	2-00	14260	694	305-2X
MYRTLEDALES HERO CATHY	MYRTLEDALES WINSTON CAROL	MYRTLEDALES HOLLIREX HERO	2-03	13240	649	305-2X
*THOMAS LEE MARTIN, LIBERTY						
SIX OAKS FARM MADORA	SIX OAKS FARM J MOPSY	EDISTO FARMS FAVORITES BONUS	2-02	12930	536	305-2X
*A. L. MCCASKILL, JR., LYNDALE FARMS, BISHOPVILLE						
LYNDALE DARI GEORGETTE	LYNDALE ROYAL GEORGETTE LEE	ATTEBROC DARI DANDY	5-00	14360	581	305-2X
*FRED T MILLS, MARFRED FARM, SALUDA						
MARFRED COMMAND MARBLE	BOMIR PRINCE NOTABLE MARBLE	TANNERY HILL FLORETS COMMAND	4-00	13520	751	305-2X
*THORNWELL ORPHANAGE, LUSH ACRES FARM, CLINTON						
LUSHACRES C GALEN	GIPPY CHAMPION GLAMOUR	TANNERY HILL FLORETS COMMAND	5-11	15900	754	305-2X
		TEXAS				
*LAVON FARMS, INC., PLANO						
BENIGN EMPORER OHIO WAYWISE	BENIGN FLICKERS GROUSE OHIO	WOODACRES EMPORER	9-09	13500	590	284-2X
LAVON FARMS PA MON CORALIE	LAVON FARMS MON CORA	IDEALS PASTOR	4-06	14200	680	305-2X
LAVON FARMS PR MON NOREEN	BROOKBERRY MON NOREEN	LYRENE MAY ROSE PRINCE	4-09	14730	697	305-2X
LAVON FARMS W VIVIAN	LAVON FARMS H C VIVIAN	EBER LEA FARMS WINSTON	2-04	12260	573	305-2X
		VERMONT				
*DONALD A BIGELOW, ROYAL TERRACE FARMS, BETHEL						
ROYAL TERRACE BILLYS SANDRA	ROYAL TERRACE N F SANDY	BURGERS PLACE BILLY	3-09	16270	688	305-2X

Register your JUNE calves now

VIRGINIA

*DANIEL W. BRUBAKER, SHENMONT FARMS, DAYTON						
VILLAGE FARM C DAISY	VILLAGE FARM B DOLLY	APPLEBROOK FAMES CORPORAL	3-00	17760	694	305-2X
*R R CROWGEY, HAM FARM, WYTHEVILLE						
HAM FARM D ALIXS LOUANN	HAM FARM H PRINCESSS ALIX	WESTERN GLOW DARIMOST	6-01	13900	655	305-2X

WISCONSIN

*ELLIS B. AMDALL, JUELAND FARM, BARRON						
JUELAND FALL FLOWERS FERN	JUELAND SUNBEAMS FALL FLOWER	BOULDER VIEW C IVANHOE	5-10	13640	616	305-2X
*GERALD W. BORGWARDT, FAIRVIEW GUERNSEY FARM, MANITOWOC						
FAIRVIEW FAYVORS DAHLIA	FAIRVIEW JESTERS DAWN	HOUSLEYS DARI FAYVOR	2-00	11870	500	298-2X
*GALE F. GORDON, GORDONDALE FARM, NELSONVILLE						
GORDONDALE ACTRESS	GORDONDALE LUCINDA	GORDONDALE ACME	7-10	15950	683	305-2X
*THOMAS A. GRISWOLD, SR., TAG LANE FARM, IXONIA						
BENETS NANCE FAY	LOOKOUT VALLEY JOLLY FABRENA	NORGERTS ROYAL NANCE	9-11	18770	821	305-2X
TAG LANE BARNEY WINDFAL	TAG LANE FALCON WANDA	TAG LANE DARI BARNEY	3-05	17150	745	305-2X
KNIGHT FARMS T H FANNY	KNIGHT FARMS C FAWN	CLOVELLY TOP HORNET	2-04	13260	546	305-2X
D G ENGLISH DUCHESS	SUNESLOPE DIV ENNY	LYRENE PRINCE DUKE	2-09	14500	682	302-2X
*W D HOARD & SONS CO, HOARDS DAIRYMAN FARM, FORT ATKINSON						
DAIRYMAN C DAYDREAM	DAIRYMAN O DREAMEE	TANNERY HILL FLORETS COMMAND	5-02	19050	833	305-2X
DAIRYMAN I VALORIE	DAIRYMAN O VAMP	SUNESLOPE PRINCE ICHABOD	4-05	14220	668	305-2X
DAIRYMAN W LUELLA	DAIRYMAN V LLRANA	EBER LEA FARMS WINSTON	4-01	18450	924	305-2X
*ROY E JACOBS, DUTCH MILL FARM, SPARTA						
GOIN FARMS SECRET MAMIE	GOIN FARMS PRINCE DONNA	GOIN FARMS BONANZA SECRET	8-00	14130	729	305-2X
DUTCH MILL DUKES F MAVIS	GOIN FARMS SECRET MAMIE	LYRENE PRINCE DUKE	5-00	13990	681	305-2X
*CHARLES PETE KNIGGE, WISPRIDE GUERNSEYS, OMRC						
WISPRIDE JASONS OLIVE	WISPRIDE CHAMPIONS LOUISE	WYNO FAMES JASON	3-04	15410	743	305-2X
*PHIL LAESCH, LAESCHLAND FARM, CURTISS						
FAUVER HILL D C BETA	PRINCESS BETH	FAUVER HILL DARI CORPORAL	2-02	12230	551	305-2X
*LESTER LURVEY & SONS, BOULDER VIEW FARM, BARABOO						
EBER LEA FARMS CHAMPION CARMEN	EBER LEA FANCY CARMEL	HOUSLEYS J CHAMPION	8-04	15430	889	305-2X
WEE MANOR T D JUDY	RING LEE C RONDA	WEE MANOR TOP DIVIDEND	5-09	18490	828	365-2X
BOULDER VIEW PRINCES SARAH	HOMEWOOD B P B SARA	LYRENE MAY ROSE PRINCE	4-05	15950	751	302-2X
WERNS TOP HORNET PENELOPE	LE ROYDALES PENELOPE	CLOVELLY TOP HORNET	2-07	19180	1009	365-2X
*THOMAS L. NEHRING, NEHRINGLAND FARM, TAYLOR						
NEHRINGLANDS MARGO	NEHRINGLANDS MISSY	WELCOME FLASHS HOLLIREX	4-03	15060	788	305-2X
NEHRINGLANDS DEWDROP	NEHRINGLANDS DUCHESS	FAR WEST DARI COUNT	4-01	14040	625	305-2X
*DONALD T PETERSON, COULEE CREST FARM, CASHTON						
COULEE CREST PRINCE NANCY	ROSEWOOD NANCE V NECTAR	LYRENE MAY ROSE PRINCE	8-03	14550	726	305-2X
COULEE CREST WINSTON CHERRY	COULEE CREST HAL CHERYL	EBER LEA FARMS WINSTON	5-01	14480	787	305-2X
*GLEN SCHWEMMER, FAUNROWS FARM, FORT ATKINSON						
FAUNROWS MONA	FAUNROWS MABEL	HOUSLEYS J CHAMPION	8-06	14700	712	305-2X
*WARREN A. SMITH & SONS, CITY VIEW FARM, WATERTOWN						
CITY VIEWS C DARLENE	CITY VIEWS B DUCHESS	HOUSLEYS J CHAMPION	7-11	14520	708	305-2X
CITY VIEWS AM BECKY	BERNADINE OF GUERNSEY VALLEY	ROSEWOOD NONAS AMBASSADOR	7-08	16440	625	305-2X
CITY VIEWS HOLLIREX ETHEL	CITY VIEWS DOMINOS ELISSA	WELCOME FLASHS HOLLIREX	3-09	15340	707	305-2X
CITY VIEWS SULTANS CARLA	CITY VIEWS AM BELMAR	WOODACRES SULTAN	3-03	13410	603	305-2X
CITY VIEWS TM SYLVIA	CITY VIEWS DONS SIBYL	MCDONALDS TOP MARINE	2-06	13330	532	305-2X
*ARNOLD VON RUDEN, CANNONDALE FARM, CASHTON						
DUTCH MILL NEROS KITTY	DUTCH MILL AMCS KIT	DUTCH MILL VALORS NERO	6-05	15150	644	305-2X

ALABAMA

*CARL A. PEINHARDT, EDGEWOOD FARM, CULLMAN						
EDGEWOOD FANCY DOBIE	EDGEWOOD FOREMOST DONA	WELCOME WISTARS FANCY	2-07	13180	480	305-2X

ARIZONA

*SHAMROCK FARMS COMPANY, TUCSON						
SHAMROCK FLASH PATTY	PARADISE LUDLOWS PATSY	WESTERN GLOW LADINAS FLASH	8-01	17270	758	305-2X
ADOHR MORGAN FAITHY	ADOHR ROSEDALE FAITHY	LONE PALM C MORGAN	4-10	14900	584	305-2X
DAIRYMAN D V JADE	DAIRYMAN D JADERETTE	SUNESLOPE CHAMP DIVIDEND	3-00	14940	603	305-2X
SHAMROCK MC PEARLITA	SHAMROCK FORTUNE PEARL	KELLOGG MINNIES CHOICE	2-00	12160	548	305-2X

CALIFORNIA

*CALIFORNIA POLYTECHNIC STATE UNIVERSITY, SAN LUIS OBISPO						
POLY NANCE BET	POLY COMMAND BET	NORGERTS ROYAL NANCE	5-03	18030	830	305-2X
POLY PREMIER SPRING	POLY DARI SONG	WESTERN GLOW WISTAR PREMIER	3-01	16790	869	304-2X
POLY TOP MEG	POLY DARI MIONE	CLOVELLY TOP HORNET	1-11	14020	661	304-2X
*GEORGE H CLEVER, CLEVERLANDS, TRACY						
CLEVERLANDS ELDORADO INA	CLEVERLANDS CURTISS INGRID	CLEVERLANDS GENERAL ELDORADO	9-01	15130	565	305-2X
CLEVERLANDS OPTIMIST MERCEDES	CLEVERLANDS GENERALS MERCEDES	CLEVERLANDS V FAME OPTIMIST	9-02	16000	642	305-2X
CLEVERLANDS ELDORADO COLUMBINE	CLEVERLANDS DISPATCHS COLLEEN	CLEVERLANDS GENERAL ELDORADO	9-01	16310	706	305-2X
CLEVERLANDS ZENITH RAADA	CLEVERLANDS PABLOS RADOZEL	CLEVERLANDS ZENITH	7-11	16820	628	305-2X
CLEVERLANDS SUCCESS DORA ANN	CLEVERLANDS H CHAMPION DORA	HANOVER HILL FAME SUCCESS	7-08	15810	662	305-2X
CLEVERLANDS FANCY RAINETTA	CLEVERLANDS DOMINANT RAINETTE	CLEVERLANDS FANCYS FLASH	6-05	14430	603	305-2X
CLEVERLANDS FOND MERCIADES	CLEVERLANDS ZENITH MERCIADES	WOODACRES FOND PRINCE	5-08	16110	578	272-2X
CLEVERLANDS DARIMOST CLAUDIA	CLEVERLANDS DISPATCHS COLLEEN	WESTERN GLOW DARIMOST	5-00	14260	711	305-2X
CLEVERLANDS NANCY DORISSA	CLEVERLANDS D INDEX DORIS	CLEVERLANDS DARIMOST NAT	4-04	17370	790	305-2X
CLEVERLANDS NANCY ETHEL ANN	CLEVERLANDS NALDA T ETHEL	CLEVERLANDS DARIMOST NAT	4-03	14120	593	305-2X
CLEVERLANDS N LEADERS JADALEE	CLEVERLANDS PRINCESS JADALYN	NANCES LEADER OF MAPLE VUE	4-06	14790	561	305-2X
CLEVERLANDS D BANNER LISA	CLEVERLANDS COPYRIGHT LISA	CLEVERLANDS DARIMOST BANNER	2-04	15790	562	305-2X
CLEVERLANDS OPTIMIST MARLA	CLEVERLANDS J AMBLERS MARLA	CLEVERLANDS V FAME OPTIMIST	2-02	12460	555	305-2X
CLEVERLANDS BILLY EMPATHY	CLEVERLANDS A ORDWAY EMMALYN	KELLOGG CHIEFS BILLY	2-02	12810	627	305-2X
CLEVERLANDS ROMANY MIDGIE MINE	CLEVERLANDS P NANCE MIDGIE MIA	CLEVERLANDS DARI ROMANY RYE	2-02	12620	607	305-2X
CLEVERLANDS ZEUS SUGAR	CLEVERLANDS P INDEX SUGAR	CLEVERLANDS DARIMOST ZEUS	2-02	12180	547	303-2X
CLEVERLANDS ZENITH ROSE MIA	CLEVERLANDS DARIBOYS ROSE MIA	CLEVERLANDS ZENITH	2-02	12910	520	305-2X
CLEVERLANDS OPTIMIST ROCHA LYN	CLEVERLANDS DARIMOST ROCHA LYN	CLEVERLANDS V FAME OPTIMIST	2-03	12960	553	305-2X
CLEVERLANDS BILLY DORIS	CLEVERLANDS NANCY DORISSA	KELLOGG CHIEFS BILLY	2-02	15580	659	305-2X
CLEVERLANDS ZENITH WISTERIA	CLEVERLANDS D SUNNY WISTERIA	CLEVERLANDS ZENITH	2-02	14520	623	305-2X
CLEVERLANDS ZENITH MITZI	CLEVERLANDS FINANCIER MITZI	CLEVERLANDS ZENITH	2-00	12870	479	300-2X
CLEVERLANDS NALDA T TRICIA	CLEVERLANDS ENTERPRISE TRICIA	CLEVERLANDS NALDAS TIM	2-01	13590	573	287-2X
CLEVERLANDS ZENITH MOONFLOWER	CLEVERLANDS P INDEX MOONFLOWER	CLEVERLANDS ZENITH	2-01	14000	547	305-2X
CLEVERLANDS BILLY THANKSGIVING	CLEVERLANDS OPTIMIST YNELLAMIA	KELLOGG CHIEFS BILLY	2-00	11850	517	305-2X
*CALIF STATE UNIVERSITY, FRESNO						
F S C HOSS MEADOW	F S C DAYLOS MEADOW	BAY MEADOW HELENAS HOSS	5-03	15280	720	305-2X
F S C ZENITH HOSS SECRET	FSC HOSS W SECRET	CLEVERLANDS ZENITH	4-08	19560	678	305-2X

Register your JUNE calves now

*DONALD GIACOMINI, CLOVER JACK GUERNSEYS, FERNDALE						
CLOVER JACK ZORD LILA	CLOVER JACK B C LILY	CLOVER JACK DARI ZORO	3-01	14480	648	305-2X
*DAVID H. HILL, SUNNYWEST DAIRY, RIVERDALE						
SPRUCELL DEANS BRENDA	SPRUCELL KINGS BREEZE	PINE SHADOW HOLLIREX DEAN	2-07	14450	661	305-2X
*W ARNOLD KESSLER, BAY MEADOW FARM, GALT						
BAY MEADOW FORTUNES ORLA	BAY MEADOW BILLYS OLIVETTE	GRAIN MEADOW D FORTUNE	6-08	18100	793	365-2X
BAY MEADOW OMAR MARY	BAY MEADOW FORTUNE MARLENE	BAY MEADOW PRINCE OMAR	4-01	14070	497	305-2X
*M. MICKELSEN & E. NUNES, NESLEKCIM GUERNSEYS, PETALUMA						
NESLEKCIM DARIMOST MYRTLE	CLEVERLANDS BANNER MYRTLE MAE	WESTERN GLOW DARIMOST	3-03	13930	671	292-2X
*DENNIS E. NELSON, NELLS GLOW FARM, HILMAR						
CAROL LYNN N PAULINE	CAROL LYNN DEANIE PATSY	NORGERTS ROYAL NANCE	9-09	15280	655	305-2X
ADOHR LAFAYETTE VOX MRYNA	ADOHR VOXMAN MRYNA	HIGH MEADOWS JOLLY LAFAYETTE	5-05	15300	671	298-2X
LERSON LAWN JASONS KATHY	LERSON LAWN GUARDS KATEY	WYNO FAMES JASON	2-00	21580	885	365-2X
*RICHARD & RAY ORISIO, LONE PALM GUERNSEY FARM, TULARE						
RIO CHIQUITO INDEX CARMEN	MUSCIO DISPATCHS SANDRA	POLY FLASH INDEX	10-08	18020	800	305-2X
LONE PALM LANCER SARITA	DONS KANDA OF W W	LONE PALM LANCER	10-10	16090	614	305-2X
LYRENE NOBLE MARAH	LYRENE SUPERIOR MARIE	YELLOW CREEK PRINCE NOBLE	6-02	15550	795	305-2X
LONE PALM SUNNY CORA	RIO CHIQUITO INDEX CARI	BAY MEADOW SUNNYS DARIMOST	6-06	16530	808	305-2X
APPLEBROOK FAYVORS TENNA	APPLEBROOK CORPORALS TERRA	HOUSLEYS DARI FAYVOR	5-10	21870	898	305-2X
LONE PALM NEDS WEENA	LONE PALM INDEX WEENONA	LONE PALM C NED	6-04	16760	758	305-2X
CLIFF DELL HORNETS MELISA	ABIQUA ACRES AMBLER MELISA	CLOVELLY TOP HORNET	4-03	14630	665	305-2X
LONE PALM NAVAJO WEWOKA	LONE PALM SUNNY WIZ	LONE PALM INDEX NAVAJO	4-11	18980	797	305-2X
WIN CREST FIN GIN	SATUS PRINCES GINIE	LYRENE FINANCIER	4-08	14930	666	305-2X
MARKWOOD CORPORAL SUSIE	MAPLERETT FLASHS SUSIE	APPLEBROOK FAMES CORPORAL	4-01	17510	705	305-2X
CLEVERLANDS ZENITH DIXIE	CLEVERLANDS DARIMOST AMBER	CLEVERLANDS ZENITH	3-10	17340	803	305-2X
LONE PALM COPY ANNETTE	DORELLA NANCES ALICE	ROSEWOOD AM COPYRIGHT	3-11	14370	584	305-2X
WESTERN GLOW HRD HELEN	VALLEY GEM DOT	WELCOME FLASHS HOLLIREX	2-06	14010	596	305-2X
WESTERN GLOW DARI ELLA	WESTERN GLOW PREMIER ELDA	WESTERN GLOW DARIMOST	2-03	13930	550	305-2X
WESTERN GLOW D F SANDY	RUSSELLHURST SALLY	WESTERN GLOW DARI FINANCIER	2-05	14690	606	305-2X
LONE PALM ATLANTIC DUCHIE	LONE PALM NAVAJO DUCHESS	BROCKWELL B ATLANTIC	2-02	16320	690	305-2X
LONE PALM ATLANTIC JUDITH	LONE PALM KENC JUDY	BROCKWELL B ATLANTIC	2-01	16860	654	305-2X
LONE PALM BANNER BETTIE BEA	LONE PALM OPTIMIST BERTHA BEA	OLYMPIC VIEW A BANNER	2-04	13180	550	305-2X
LONE PALM SULTAN JUDY JANE	CLEVERLANDS DARIMOST JUDY	WOODACRES SULTAN	2-04	16690	724	305-2X
LONE PALM JUPITER MIMIC	POLY LANCER MINA	LONE PALM T H JUPITER	1-10	14340	627	305-2X
COOMBS CHOICES GOLDIE	COLE FARM N GOLDEN GLOW	KELLOGG MINNIES CHOICE	3-02	20950	876	305-2X
*ANN MICKELSEN SNELL, CANDYLANE GUERNSEYS, FRESNO						
NESLEKCIM FORTUNES FAYTH	NESLEKCIM F PRINCES FAYTH	GRAIN MEADOW D FORTUNE	3-00	13050	566	305-2X

COLORADO

*W. DEAN FORSYTH, LONGMONT						
CLOVERLAND PRINCESS VENUS MAY	CLOVERLAND REXS F VENUS	LYRENE MAY ROSE PRINCE	4-10	15600	728	305-2X
*GEORGE H WETTERICH, GRAND MESA VIEW RANCH, CEDAREDGE						
MESA VIEW PRINCE NITA	MESA VIEW ELDORADO NINA	LYRENE MAY ROSE PRINCE	2-05	19560	858	365-2X

CONNECTICUT

*A AUSTIN CHENEY, FALCONS FLIGHT FARM, LITCHFIELD						
MERIT DARI MAMIE	MERIT M P MAM	WESTERN GLOW DARIMOST	6-11	14710	656	305-2X
*HERBURT GREENBACKER, CHAS GREENBACKER & SONS, INC., MERIDEN						
GREENVIEW EMORYS BESSIE	GREENVIEW QUEEN BESS	CEDARBROOK POLLYS EMORY	5-04	21720	795	300-2X
GREENVIEW DARI PRINCESS	GREENVIEW EMORYS JANET	U N H DARIMOST NOBLE	3-01	13110	631	305-2X
*RICHARD H MERRITT, MERIT GUERNSEYS, FARMINGTON						
CARLSONS T M ROBBIE	CARLSONS MAX ROBIN	MCDONALDS TOP MARINE	2-08	14310	583	305-2X
*MR. & MRS. ROBERT PAINE, GRASSLAND FARM, SALISBURY						
VALLEY BELL PRETOR	CLOVER FIELDS BETSY	HANSENAREA PRETOR	8-09	15090	602	305-2X
GRASSLAND K H HAZEL	GRASSLAND MAJOR HOPE	LAKE LOUISE KING OF HEARTS	4-07	16220	732	305-2X

DELAWARE

*UNIVERSITY OF DELAWARE, NEWARK						
U OF D BONANZA SHEIK BERRY	U OF D SHEIK FLASH BERRY	MAGNOLIA BONANZA BILL	8-05	15080	769	305-2X

FLORIDA

*CARROLL L WARD JR, LAY LAINE GUERNSEY FARM, ASTATULA						
RUNNYMEDE HEATHER	RUNNYMEDE D HOLLYANNA	MCDONALDS NANCE NOBLEMAN	5-01	15160	610	305-2X

GEORGIA

*E. JARRETT EVERETT, MONTEZUMA						
MAPLERETT FIRO CAROL	DOUGLASTON TAN CLEMATIS	EDISTO FARMS BONANZA FIRO	3-03	13120	568	305-2X

IDAHO

*L. L. & R. L. LINCOLN, TRIPLE L & LINCREST GUERNSE FARMS, PARMA						
LINCREST S BUTTERCUP	LINCREST DANCING BUTTERFLY	MCDONALDS TOP SERGEANT	4-09	14140	639	305-2X
*JOE PRITZL, WESTLYNN FARM, FRUITLAND						
WESTLYNN L TILLIE	WESTLYNN TINA	WESTLYNN LANCER	5-09	14930	659	305-2X

ILLINOIS

*MYRON E ERDMAN, MYOWN GUERNSEY FARM, CHENOA						
APPLEBROOK CORPORALS GEM	GIPPY DANDY CORUMA	APPLEBROOK FAMES CORPORAL	4-03	13510	665	305-2X
*FORREST INGRAM & SONS, APPLE CREEK FARM, APPLE RIVER						
APPLE CREEK R C A DANA	K H DAISY OF APPLE CREEK	APPLE CREEK ROYAL CAN ADIEN	4-05	14350	766	305-2X
*ROGER W. & OSCAR LAESCH, RT 1, BLOOMINGTON						
MANOR LODGE CHAMPS ECLAIRE	SHIERWOOD ECLAIRE	MANOR LODGE CHAMPIONS CHAMP	5-03	14330	735	305-2X
*W. J. LATCH, KAJO DAIRY, SUMNER						
KAJO CORPORALS RUDDA LEA	FESSANT FARMS ROSETTA	APPLEBROOK FAMES CORPORAL	6-09	14130	646	305-2X
KAJO T MARINES DARLA	SUNNY LANE NANCE D DAZZLER	MCDONALDS TOP MARINE	2-07	13310	538	305-2X
KAJO CHAMPIONS FREEBIE	KAJO CORPORALS FRANKIE	HOUSLEYS J CHAMPION	2-05	13350	707	305-2X
KAJO T MARINE PENELOPE	FESSANT FARM PAMELA	MCDONALDS TOP MARINE	2-05	13500	594	305-2X
KAJO T F COMMANDS PANELA	FESSANT FARMS POLLY	TANNERY HILL FLORETS COMMAND	2-04	14380	726	305-2X
*RICHARD L MUEHLING, MUEHLING MEADOWS FARM, CISSNA PARK						
MUEHLING MEADOWS DE LESLIE	MUEHLING MEADOWS POLLY LULU	LYRENE WISTAR DEACON	4-03	13480	656	305-2X
MUEHLING MEADOWS TOP FASHION	MUEHLING MEADOWS PRINCE FAWN	CLOVELLY TOP HORNET	2-00	11790	563	305-2X
MUEHLING MEADOWS FABIAN REGGY	MIVIEW GOLDIE PRINCE PEGGY	MUEHLING MEADOWS STAR FABIAN	2-03	12480	685	299-2X
MUEHLING MEADOWS FUTURE KAROL	MUEHLING MEADOWS WIN KARI	MUEHLING MEADOWS HILDIE FUTURE	2-01	12520	663	305-2X
MUEHLING MEADOWS FABIAN LENA	MUEHLING MEADOWS HILDIE LISA	MUEHLING MEADOWS STAR FABIAN	2-00	12260	570	299-2X

Register your JUNE calves now

*ROESCHLEY BROTHERS, ROES MOR FARMS, FLANAGAN						
ROES MOR P POLLY	ROES MOR DEE PHILLENE	LYRENE SNO PRINCE	6-01	15840	668	305-2X
*AUDREY D WAGNER, WAGNER GUERNSEY FARM, MARISSA						
ELDERWOOD P NECTAR	ROSEWOOD L NECTAR	LYRENE MAY ROSE PRINCE	8-04	14290	705	305-2X
WAGNERS P IVY	WAGNERS P IODINE	WAGNERS S PETE	7-06	17180	829	305-2X
J MAR NELL FORTUNES IRIS	J MAR NELL MAY ROSE IRENE	GRAIN MEADOW D FORTUNE	2-11	14140	647	305-2X

INDIANA

*MR & MRS DANIEL W BAKER & FAMILY, DAN BA LEE GUERNSEY FARM, MIDDLETOWN						
DAN BA LEES N LILLIE	LYNN OF WALNUT MANOR	NORGERTS ROYAL NANCE	11-00	14870	705	365-2X
DAN BA LEE D E JEWEL	HILL HAVEN K JOYCE	SANDE HILL DOUBLE EMORY	6-05	25000	1072	365-2X
DAN BA LEE D FANTASTIC	RITCHIEDALE Z FANCY	LYRENE TOP DOMINO	5-10	24700	1061	365-2X
DAN BA LEE D GOLDIE	RITCHIEDALE M R P GAY	LYRENE TOP DOMINO	6-03	18800	897	365-2X
FRANCHESTER VINDICATOR JO	FRANCHESTER GOVERNOR JO	DAN BA LEE F VINDICATOR	5-07	21610	969	365-2X
DAN BA LEE EMORY ANGLE	DAN BA LEE M R P ANGEL	SANDE HILL DOUBLE EMORY	4-11	20380	916	365-2X
DAN BA LEE DICTATOR LOUISE	DAN BA LEE N LOU	DAN BA LEE N DICTATOR	4-10	16980	789	365-2X
DAN BA LEE GERONIMO LYDA	DAN BA LEE M LISA	DAN BA LEE BEAUS GERONIMO	4-06	25040	1022	359-2X
DAN BA LEE GERONIMO EDDIE	DAN BA LEE MATS ENVY	DAN BA LEE BEAUS GERONIMO	4-04	18090	742	305-2X
DAN BA LEE GERONIMO JOYCE	DAN BA LEE D E JEWEL	DAN BA LEE BEAUS GERONIMO	4-05	14730	723	305-2X
DAN BA LEE DARI TIARRA	DAN BA LEE L TID	WESTERN GLOW DARIMOST	3-07	16670	767	365-2X
DAN BA LEE EMORY LIZABETH	DAN BA LEE M LIZ	SANDE HILL DOUBLE EMORY	2-10	15200	676	365-2X
DAN BA LEE SUPER LOLA	DAN BA LEE M LISA	CLOVERDELLS SOPHIAS SUPER	2-01	18460	747	365-2X
DAN BA LEE ELMER BETH	DAN BA LEE LYLE BOOTS	DAN BA LEE WINSTON ELMER	1-10	14860	831	365-2X
*ROBERT L. DENNY & SONS, RO-LO-DEE FARM, PEKIN						
DUKES LEVITY GOLDIE	PRINCES LEVITY GRACE	ANGSTMAN FARM NANCE DUKE	3-01	13530	600	305-2X
*EBY BROS & JAMES H COOK, COOKEBY FARM, ELKHART						
COOKEBY NANCY JEAN	COOKEBY INEZ	FRANCHESTER TOP MOST	9-06	13940	659	305-2X
COOKEBY ROYAL HESTER	COOKEBY P HEIDI	YELLOW CREEK NANCE ROYAL	3-03	14950	601	305-2X
COOKEBY W WILMA	COOKEBY G WINDY	EBER LEA FARMS WINSTON	2-04	13150	630	305-2X
*FRA HIB DAIRY FARM, T. J. & W. C. FRANKS, WAWAKA						
FRA HIB KUNG FU HEIDIE	FRA HIB A F HEIDIE ANN	FRA HIB WENDYS KUNG FU	3-11	17630	817	305-2X
FRA HIB LYLES SILVER	LYRENE MAESTROS SHERYL	FRA HIB PRINCE LYLE	3-05	14030	664	305-2X
*CLARENCE HOOVER, SPUDRIDGE FARM, GOSHEN						
SPUDRIDGE BERYL BINGO	SPUDRIDGE BECKY BERYL	SPUDRIDGE JANET WISTAR WONDER	4-05	16380	886	305-2X
*LESTER O. KEEFER & SONS, RIVERWOOD FARM, WAWAKA						
RIVERWOOD T H PEPPER	RIVERWOOD F C B PIXIE	CLOVELLY TOP HORNET	2-07	14370	541	305-2X
*MERVEL LEFFLER, MANOR LODGE, GAS CITY						
GOLDEN HAVEN LEADERS PET	GOLDEN HAVEN TDS PETUNIA	VILLA CREST P LEADER	3-09	15120	732	282-2X
*MAURICE D LIPPLY, GRANDVIEW FARM, SILVER LAKE						
GARSTLYN P RHEA	GARSTLYN LEADER RUTH	LYRENE MAY ROSE PRINCE	6-04	15560	632	291-2X
GARSTLYN D E LADYBUG	GARSTLYN CHARMERS LEA	SANDE HILL DOUBLE EMORY	5-03	15280	621	305-2X
VALLEY ACRES GALLANT DEBBIE	VALLEY ACRES NANCE DEBBIE	LISETER SOVERIGNS KNIGHT	4-01	17550	728	305-2X
*HARLEY D. MAST, PLEASANT RIDGE FARM, MILLERSBURG						
PLEASANT RIDGE DON JOAN	PLEASANT RIDGE ELDORADO JEWEL	LYRENE PRINCE DON	5-00	14130	654	305-2X
*SOUTH VIEW FARMS, INC., S WHITLEY						
SOUTH VIEW TEL RUBINA	LA HAR VA R RUTH	MAURANA WIS TELESTAR	3-02	14250	662	276-2X
SOUTH VIEW FAYVOR LASSIE	SOUTH VIEW DCN LIBBY	HOUSLEYS DARI FAYVOR	2-00	11830	532	305-2X
*METZGER FARMS, INC., CLAYPOOL						
U CREEK EMORY EMMA	DENISHAWN B FLIRT	SANDE HILL DOUBLE EMORY	2-02	12520	601	305-2X
*MELVIN REKEWEG & SONS, CLEAR VIEW FARM, WOODBURN						
CLEAR VIEW B JULIET	CLEAR VIEW P ADA	KELLOGG CHIEFS BILLY	2-01	13250	664	305-2X
CLEAR VIEW DEBBIE	CLEAR VIEW M ALICE	MAURANA WIS TELESTAR	2-02	12190	634	305-2X
*ROLLING LEA FARMS, INC., THORNTOWN						
FERNORA CHARMING MISTY	FERNORA TRANSFERS MELISSA	OSTERLEA FARMS WISTARS CHARMER	6-06	15140	655	305-2X
FERNORA PRINCE SUGAR	FERNORA CHARMING SUE	LYRENE MAY ROSE PRINCE	4-08	15410	764	305-2X
FERNORA CHOICE SALLY	FERNORA PRINCE SUGAR	KELLOGG MINNIES CHOICE	2-01	13990	628	305-2X
*LARRY J. STEED, HOMESTEED FARM, PORTLAND						
NORMANDY AMILE	NORMANDY PEER TAMILE	HOUSLEYS DARI FAYVOR	5-07	14610	721	305-2X
HOMESTEED SUPERIORS BETSY	CAPTINS BABE	CHAMPIONS SUPERIOR	4-07	18400	740	305-2X
HOMESTEED DIVIDEND FERN	FAVORITE ALMAS FAY	WEE MANOR TOP DIVIDEND	2-02	12290	542	305-2X
*OSCAR R. & TRUMAN WEAVER, YELLOW CREEK FARM, GOSHEN						
LA HAR VA A VADA	LA HAR VA F T VEDA	VALLEY SET D ACE	6-02	16640	748	305-2X
CLEAR ACRES BART PEG	WOODWORTHS PRINCE NORA	GRANDVIEW WISTARS BART	3-07	15100	709	305-2X
YELLOW CREEK COUNT CORA	YELLOW CREEK NOBLE CARRIE	YELLOW CREEK DARI COUNT	3-02	14960	774	305-2X
YELLOW CREEK GO VEGA	YELLOW CREEK COUNT VADA	YELLOW CREEK PRINCE GOLIATH	2-02	12390	677	305-2X
YELLOW CREEK GO QUEENELLA	YELLOW CREEK P N QUEEN	YELLOW CREEK PRINCE GOLIATH	2-00	12000	590	305-2X
*VIRGIL C WEAVER, VILLA CREST FARM, GOSHEN						
GLEN OAKS MMF NANCY	GLEN OAKS BRIGADIER NANCY	MAPLE MANOR FINANCIER	3-08	13400	731	305-2X
*EUGENE G WEBER, GENEGLOW FARM, KENDALLVILLE						
SHARRICK PRINCESS GLORY	SHARRICK G Q BFT GLORIA	KELLOGG LINDYS PRINCE	7-03	19300	893	305-2X
GENEGLOW TRI LANA	FEURA JULIUS LENA	GENEGLOW SUPREME TRIUMPH	6-05	18450	907	305-2X
GENEGLOW J FANNET	EL MOORE FARM F FANNY	GOLDEN HARVEST DARI JUGGLER	3-05	13330	645	305-2X
SHARRICK DESTINY SANDY	LEA DALES F SANDRA	GRANDVIEW DARI DESTINY	3-04	14470	670	305-2X
*HAROLD C YODER, PASTURE HAVEN FARM, SYRACUSE						
FRA HIB CLINT SELAN	RAINTREE SHERIFF SELMA	KELLOGG NANCES PRINCE	4-01	13830	657	305-2X
PASTURE HAVEN NED ESTHER	BOKAY TWI ESSIE	GRANDVIEW PRINCE NED	3-08	13510	600	305-2X
PASTURE HAVEN NED BETH	PASTURE HAVEN P C BETSY	GRANDVIEW PRINCE NED	3-05	15500	761	305-2X
*KEITH A. YOUNG, DUTCH MILLS FARM, PLEASANT LAKE						
DUTCH MILLS C BELL	DUTCH MILLS P BEAUT	APPLEBROOK FAMES CORPORAL	6-01	14400	704	305-2X

IOWA

*ALLAN BENTLEY & FAMILY, SUNESLOPE FARM, AMES						
SUNESLOPE T J EVEE	SUNESLOPE DEAN ELIVEE	FAUVER HILL TOP JUPITER	7-04	14330	585	305-2X
*DAVID P. BURKHART, GOLDEN RAE FARM, THOR						
GOLDEN RAES TOP HORNETS SUNNY	GOLDEN RAES C SUNDAE	CLOVELLY TOP HORNET	3-08	13460	577	305-2X
GOLDEN RAES TELESTARS BESS	GOLDEN RAES TOP HORNETS BONNET	MAURANA WIS TELESTAR	3-02	13680	606	305-2X
*DONALD GRAVER, GREELEY						
SUNESLOPE C BONA	SUNESLOPE COMMAND BONITA	HOUSLEYS J CHAMPION	7-05	14320	557	305-2X
SUNESLOPE DEAC DONELLE	SUNESLOPE G DONNY	SUNESLOPE PRINCE DEACON	4-01	16000	674	305-2X
*ARLYN & ALLEN HEMPELER, GARNAVILLO						
SHERBURNE PRAIRIE GR LU	SHERBURNE PRAIRIE G LUCY	QUAIL ROOST PRINCE GREAT	5-00	15430	719	305-2X
*MUHS BROS., MELODEE FARM, LOWDEN						
CHAMPS BLAZE OF TIMBER VIEW	TIMBER VIEW DONNA OF ACME	HOUSLEYS J CHAMPION	5-09	15310	628	305-2X
*FRANK SIVESIND, WAUKON						
PRAIRIE MOON LYNELL	PRAIRIE MOON CHIEF LYNN	PRAIRIE MOON SAMBO PILOT	3-06	13510	695	305-2X
*DONALD SYWASSINK, IDLE NEER FARM, LETTS						
IDLE NEER SUCCESS RONDA	IDLE NEER DOCS ROZANA	HANOVER HILL FAME SUCCESS	6-10	18310	682	305-2X
IDLE NEER DARLING NANCY	IDLE NEER DOCS NORMA	LYRENE PRINCE CON	5-04	15340	728	305-2X
*DAN WALTHER, DANANN GUERNSEYS, WAVERLY						
CEDAR WAY NOBLE SANDRA	WILLOW VIEW CHAMPION SANDI	DUTCH MILL DOMINOS NOBLEMAN	4-09	15030	624	305-2X

Early REGISTRATION Makes CENTS

KANSAS

*STEVEN R. WINN, WINN GUERNSEY FARM, BURLINGTON					
WINN DIAMOND FELICIA	WINN P MARC FREDA	WINN WISTARS DIAMOND	2-00	17440	864 305-2X

KENTUCKY

*FREEMAN H. BRUNDIGE, AQUA VALLEY FARM, FULTON					
FRANCHESTER DARI FAYVOR BESS	FRANCHESTER DESIGNER BESS	HOUSLEYS DARI FAYVOR	2-04	13690	566 305-2X

LOUISIANA

*BERNARD CAPDEBOSCQ, AMITE					
MYOWN PROGRESS PRINCESS	MYOWN MACKS PRINCESS	PINE VISTA PROGRESS	5-07	17660	642 305-2X
MYOWN FAYVORS VERTA	HERB RO PHLEETAS VERTA	HOUSLEYS DARI FAYVOR	5-06	17580	726 305-2X
SHENMONT M CHOICE TESSIE	QUAIL ROOST DIVIDEND TESSIE	KELLOGG MINNIES CHOICE	2-04	12990	570 305-2X
GOLDEN CAP TELESTAR FAYE	WAY LYN C FAIRY	MAURANA WIS TELESTAR	2-03	12570	552 283-2X
LAGREEN CHOICE BELLITA	LAGREEN BELLE EMPORER	KELLOGG MINNIES CHOICE	2-04	13010	572 305-2X

MARYLAND

*JACOB B. CARSON, JR., GREEN HURST FARM, RISING SUN					
ROSEWOODS DARI RUBY	ROSEWOODS MAY ROSE EMRALD	NORREN DARI PRINCE	6-05	14930	723 305-2X
GREENHURST D E ALMA	WHITE PLAINS COMMANDS ALICE	SANDE HILL DOUBLE EMORY	6-01	16580	624 305-2X
GREENHURST HOL ALTA	MESSIXS P ANGELA	WELCOME FLASHS HOLLIREX	5-02	14570	707 305-2X
POTTER CREEK COLONELS HARRIET	POTTER CREEK NANCE HARLA	SMITHSIDE DARI COLONEL	4-06	13680	542 305-2X
GREENHURST GEORGE NAOMI	GREENHURST NANCY	GREENHURST P GEORGE	4-01	16750	814 305-2X
GREENHURST W HOLLY	ROSEWOODS DOUBLE HAPPY	EBER LEA FARMS WINSTON	2-09	13850	609 285-2X
GREENHURST ROLEX VICKY	GREENHURST VERNA	METZGER FARMS ROLEX	1-11	11280	572 305-2X
GREENHURST M C HEIDI	GREENHURST D E HOPE	WOODACRES MASTER CHIEF	2-00	13640	568 294-2X
KENER VICKIES LASS	ROSES VICKIE	NOLICHUCKEY T C TRANSFER	1-09	11480	546 305-2X
*SETH K SCHNEBLY, CROWN STONE FARM, CLEAR SPRING					
CROWN STONE EMORY BIRDEE	CROWN STONE BCN PAT	SANDE HILL DOUBLE EMORY	7-01	15920	716 305-2X
CROWN STONE CHOICE GLITTER	CROWN STONE HOLLY CORA	KELLOGG MINNIES CHOICE	2-00	14990	559 305-2X

MASSACHUSETTS

*C E COTTING, CHEDCO FARM, BERLIN					
CHEDCO FABULOUS MAMBY	LYRENE MAESTROS MAMBY	CHEDCO FLORETS FABULOUS	6-07	15910	763 305-2X
CHEDCO ACTORS YVETTE	CHEDCO NANCES EGRETTE	CHEDCO MAMBYS ACTOR	4-10	15000	719 303-2X
*ELWYN M FOWLES, SUNNYDELL FARM, SOUTHAMPTON					
SUNNYDELL LUCKY PATRICE	SUNNYDELL LURCH PATSY	SUNNYDELL PRINCE LUCKY	4-02	14960	731 305-2X
SUNNYDELL LURCH ROSEMARY	SUNNYDELL LUCKY ROSMOND	SUNNYDELL ADRIAN LURCH	3-00	15010	731 305-2X
*CHRISTOPHER C. KOCH, SHELDEGREN GUERNSEYS, COLRAIN					
DREAMLAND CYCLONE SARA	DREAMLAND PHAR M P D SARA	BROOKNOOK CYCLONE	3-08	14430	734 305-2X

MINNESOTA

*W. J. DALLENBACH, DALLENBACH GUERNSEY FARM, MORGAN					
W J DARIMOST EVELYN	W J KING EVE	TOMA DARIMOST FLASH	4-02	13920	716 304-2X
*DONALD J FORNER, THREE CLIFFS FARM, CHASKA					
THREE CLIFFS FOREMOST PEACH	THREE CLIFFS FLASH DORIS	GAYOSO VIEW FAMES FOREMOST	7-04	15000	579 305-2X
*FRANK KIMM & FAMILY, PELICAN RAPIDS					
HULLSIDE W J HAP	HULLSIDE CHAMP HAT	WOODACRES JAGUAR	5-04	14120	624 281-2X
*UNIVERSITY OF MINNESOTA NORTH CENTRAL EXPERIMENT STATION, GRAND RAPIDS					
U OF MINN GR D CARMAN	U OF MINN GR M DIMPLE	KELLOGG MINNIES CHOICE	1-10	12110	528 305-2X
*STEVEN MOLNAU, FREDELLA FARM, CHASKA					
FREDELLA S WINONA	THOMPSONS WHIMS WHIMSY	FREDELLA I SUPREME	2-05	12970	687 305-2X
*NELS PIERSON, JR., PIERSONS GUERNSEY FARM, BUTTERFIELD					
PIERSONS KNP SHARIS SANDI	PIERSONS MAJESTY M SHARI	KELLOGG NANCES PRINCE	3-02	13860	638 305-2X
*ELVIN PAULSON & SONS, DALEY CREEK FARM, HOUSTON					
DALEY CREEK A DEE	DALEY CREEK HERMES DODE	HILLCREST ETHELS AGRIPPA	8-02	15220	642 305-2X
DALEY CREEK P SUZY	DALEY CREEK R SUSIE	CEDARBROOK POLLYS NANCE	2-05	12440	485 305-2X
*EARL WACHHOLZ, HILLDALE FARM, STOCKTON					
HILLDALE DARI TINY	HILLDALE JOLLY TENA	WESTERN GLOW DARIMOST	9-08	15210	665 305-2X
*RUSSELL J WIRT & FAMILY, MAPLE LEAF FARM, LEWISTON					
MAPLE LEAF GAY MYRA	MAPLE LEAF L MYRA	MAPLE LEAF ROYAL GAY	8-05	14640	567 289-2X
MAPLE LEAF B THEALISA	MAPLE LEAF HAL TERESA	MAPLE LEAF DARIBOY	7-11	14950	587 305-2X
MAPLE LEAF S LASSIE	MAPLE LEAF G LASS	FAUVER HILL HAL SAMSON	6-11	15930	608 305-2X
MAPLE LEAF B GOLDIOLA	MAPLE LEAF GOLDILASSIE	MAPLE LEAF DARIBOY	4-01	13420	637 305-2X
MAPLE LEAF CC SASSY	MAPLE LEAF ROSE SIGNE	MAPLE LEAF GRAHAM	2-02	12300	492 305-2X

MISSISSIPPI

*DAVID & JUDY MENGEL, WILANOR FARM, STARKVILLE					
WILANOR MASTER JEANIE	BOWEN FARMS HERO JEANIE	MAGNOLIA NANCE MASTER	5-06	14320	629 305-2X
WILANOR WINSTON ANGIE	BOWEN FARMS HILL ANGIE	EBER LEA FARMS WINSTON	2-06	13660	589 305-2X
*MISSISSIPPI STATE UNIVERSITY, STATE COLLEGE					
MAGNOLIA CHOICE BLANCHE	MAGNOLIA CHAMPION BLANCHE	KELLOGG MINNIES CHOICE	2-00	14030	564 305-2X

MISSOURI

*TIMBER RIDGE FARM, SANDRA GATES, CAIRO					
TIMBER RIDGE DON LITA	MAIZELAND NANCE LENA	LYRENE PRINCE DON	2-01	11660	557 305-2X
*UNIVERSITY OF MISSOURI, FOREMOST GUERNSEY FARM, COLUMBIA					
FOREMOST FORWARD RHONDA	FOREMOST EMORY REBA	NORGERTS NANCE FORWARD	4-07	13890	518 305-2X
FOREMOST EMORY C Q ROSE	FOREMOST COMMAND Q ROSE	SANDE HILL DOUBLE EMORY	5-08	15550	569 305-2X
TIMBER RIDGE PRINCE AMANDA	SAM E JOS SUCCESS ANNIE	KELLOGG NANCES PRINCE	2-06	14060	576 305-2X

MONTANA

*HERMAN & RUSSELL BECKER, BECKER GUERNSEY FARM, BALLANTINE					
BECKER FARMS POLLY JOELLA	BECKER FARMS BUTTERFAT JODY	CEDARBROOK POLLYS NANCE	4-08	14220	618 305-2X
BRAEHEAD J P SAMANTHA	BRAEHEAD HELENS LITTLE RUTH	SPRINGVIEW JEWELS PRINCE	5-04	16000	813 305-2X

NEBRASKA

*MR.&MRS. ARNOLD BREMERSON, FAWNLYN FARM, PALMYRA					
FAWNLYN DORANS BABE	FAWNLYN FLORETS BEA	SUNESLOPE DARI DORAN	2-03	13350	558 305-2X
FAWNLYN CHARMER JODY	FAWNLYN T C JANICE	HIGH MEADOWS CHARMER	2-01	12510	454 305-2X
*LEA FAIRLEY, FAIRLEY FARM, FAIRBURY					
FAIRLEY FARM T P ROXY	FAIRLEY FARM F V REBECA	MCDONALDS TOP PILOT	2-03	13000	565 305-2X

Register your JUNE calves now

NEW JERSEY

*EDWARD SCOTT, JR., SCOTTS GUERNSEY FARM, LAFAYETTE						
ONAHILL M C ELLEN	ONAHILL MISS ELSA	WOODACRES MASTER CHIEF	9-00	16060	676	305-2X
MERIT P R LINDA	SPRING VALLEY HOLLI LINDA	MCDONALDS PRINCE ROYAL	2-00	11910	559	305-2X
E S J WINSTONS WANDA	MYERLEA CNWARD WHIM	EBER LEA FARMS WINSTON	2-03	13890	630	305-2X

NEW MEXICO

*DAVID E. HANDLEY, HANDLEYS GUERNSEY DAIRY, VEGUITA						
GERALEEJO DIMITYS JOY	BROOKBERRY FREDS DIMITY	BURGERS PLACE BILLY	10-09	15290	658	305-2X
DAWN EDEN CHAMP MARILEE	KLOVER KNOLLS KINGS MARIE	HOUSLEYS J CHAMPION	8-10	13940	599	305-2X
DAWN EDEN DARI ROSALITA	DAWN EDEN CHAMP ROZELLE	WESTERN GLOW DARIMOST	7-04	15100	750	305-2X
VEGUITA FORTUNE RUBY	DAWN EDEN CHAMP ROZELLE	GRAIN MEADOW D FORTUNE	6-06	14880	716	305-2X
ARIZONA FARMS SUNRISE SOS ORLA	ARIZONA FARMS SOSELITE ORLA	ARIZONA FARMS SUNRISE	6-01	13830	613	305-2X
VEGUITA LEADER ELSIE	VEGUITA QUAK EASTER	VILLA CREST P LEADER	4-08	13990	641	283-2X
VEGUITA VC ORACLE	SANDIA VISTA D E OLLIE	VEGUITA CHAMPION	5-02	14200	613	305-2X
VEGUITA O C FLIP	VEGUITA WISTAR FANCIFUL	VEGUITA WIS QUEENS CHRISTIAN	3-05	14580	708	278-2X
VEGUITA D E ROXANN	VEGUITA FORTUNE RUBY	SANDE HILL DOUBLE EMORY	3-03	15140	628	305-2X
JAYBEES D T MARTHA	MARLEA HANKS MYRA	VEGUITA DARI TREAT	3-03	13490	679	305-2X
VEGUITA D E KITTY	VEGUITA WISTAR KATHY	SANDE HILL DOUBLE EMORY	4-04	20850	879	365-2X
VEGUITA DE JANIE	CHAMP JANEY	SANDE HILL DOUBLE EMORY	2-02	14710	578	305-2X
ARIZONA FARMS GLOSS LIBBY	ARIZONA FARMS S LIBBY	VEGUITA ROSES LAF GLOSS	2-02	13080	549	305-2X
JAYBEES CHRISTIAN MARY	JAYBEES D MARDEN	VEGUITA WIS QUEENS CHRISTIAN	2-02	12500	581	305-2X
VEGUITA FOR GUSTY	ADOHR DORMAN W GERTY	GRAIN MEADOW D FORTUNE	1-11	12080	573	305-2X
VEGUITA CHOICE PRISCILLA	BYE GEORGE D PRICILLA	KELLOGG MINNIES CHOICE	2-00	13730	613	305-2X
*PRICE BLACK FARMS INC, ARREY						
PRICE BLACK EXTRAS SARITA	PRICE BLACK MAESTROS A SARITA	HORNBACK FARM PRINCE EXTRA	3-03	13900	727	305-2X
PRICE BLACK WINSTON MOONBEAM	PRICE BLACK MAESTROS MOONBEAM	EBER LEA FARMS WINSTON	3-00	13470	672	305-2X
PRICE BLACK MARINES FAN	PRICE BLACK VALIANTS FAN	MCDONALDS TOP MARINE	3-00	13660	478	283-2X
PRICE BLACK EMORYS AJANE	PRICE BLACK FABIANS A AJANE	SANDE HILL DOUBLE EMORY	2-02	12490	441	305-2X

NEW YORK

*COON BROS., AMENIA						
SMITHFIELD FAYVORS CINNAMON	SMITHFIELD GINGER	HOUSLEYS DARI FAYVOR	5-00	14940	744	305-2X
*RICHARD A. HANSEN, HANSENAREA FARM, CHERRY VALLEY						
HANSENARFA C ALICE	HANSENAREA ACTOLA	KELLOGG MINNIES CHOICE	2-02	12140	529	305-2X
*ROBERT E HOLCOMB, HOLCOMBS GUERNSEY FARM, GREENE						
HOLCOMBS D MICKIE	HOLCOMBS B MARION	WESTERN GLOW DARIMOST	3-04	14460	639	305-2X
*JAMES V. NEDROW, NEDROW FARMS, CLIFTON SPRINGS						
NEDROW FARMS MIRTH	NEDROW FARMS MUFFY	WELCOME FLASHS HOLLIREX	8-10	18020	1011	352-2X
LADDS LENA OF MAPLE VUE	PRINCESS LANELLE OF MAPLE VUE	MAPLE VUE DARI LADD	8-05	14010	596	305-2X
EMORYS LORINE OF MAPLE VUE	LORENE OF MAPLE VUE	CEDARBROOK POLLYS EMORY	7-05	20040	585	365-2X
GRAND VIEW HORNETS ASTRA	GRAND VIEW CHAMPIONS ANNALEE	CLOVELLY TOP HORNET	3-00	13680	585	291-2X
NEDROW FARMS TOMS NANNIE	NEDROW FARMS EMORYS NITA	MCDONALDS PRINCE TOM	3-11	17850	738	305-2X
NEDROW FARMS HOLLIREXS AMANDA	NEDROW FARMS PRINCES ANNETTE	WELCOME FLASHS HOLLIREX	3-00	13900	682	278-2X
CO HILL FARMS T H DARLA	MYERLEA MASTER CHIEF DIM	CLOVELLY TOP HORNET	2-05	15740	721	305-2X
NEDROW FARMS HORNETS CARMEL	NEDROW FARMS PRINCES CINDY	CLOVELLY TOP HORNET	2-00	13600	602	305-2X
NEDROW FARMS HORNETS LAHR	EMORYS LORINE OF MAPLE VUE	CLOVELLY TOP HORNET	2-00	14560	670	305-2X
*WILLIAM H PECK, WELCOME STOCK FARM, SCHUYLERVILLE						
WELCOME DARIMOST BETSY	SHENMONT MARCUS BETTY	WESTERN GLOW DARIMOST	8-06	16850	816	305-2X
WELCOME HOLLIREX KITTEN	WELCOME FORTUNE KATIE	WELCOME FLASHS HOLLIREX	5-07	15830	879	305-2X
WELCOME STARMAN CHRIS	BROOKDELL CHRISTIE	WELCOME CHAMPION STAR MAN	4-01	14490	712	3[illegible]-2X
WELCOME CAPTAINS CLOVER	WELCOME TOP NCREEN	WELCOME EMORYS CAPTAIN	3-04	15590	709	305-2X
WELCOME CHOICE ELLIE	WELCOME KINGS ELAINE	KELLOGG MINNIES CHOICE	2-05	13360	761	305-2X
*GREYSTONE FARM, INC., AUBURN						
GREYSTONE C V WINNIE NAN	GREYSTONE WINNIE NAN	RAEMELTON JOLLY CE VERN	8-05	20680	751	305-3X
*ROLAND RIPLEY, RIPLEY FARM, CORTLAND						
DOUGLASTON BILLYS C CLEO	DOUGLASTON COMMAND CLEO	BURGERS PLACE BILLY	6-11	14840	691	305-2X
STEWART FARMS ROYAL MARDI	STEWART FARMS HOLLIREX MARDI	MCDONALDS PRINCE ROYAL	2-02	11610	537	281-2X
*STATE UNIVERSITY OF NEW YORK AGRICULTURAL & TECHNICAL COLLEGE, COBLESKILL						
COBLESKILL CY KITSIE MAXINE	COBLESKILL HOLLI INDEX KITSIE	BROOKNOOK CYCLONE	3-01	14240	756	305-2X
*RONALD WETHERWAX, HILLCREST FARM, WYOMING						
HILLCREST ADDY	HILLCREST AVIS ALMA	CLEVERLANDS GENERAL ELDORADO	6-02	14790	657	305-2X
HILLCREST CUTE	HILLCREST ADAMS COCOA	APPLEBROOK FAMES CORPORAL	5-03	15610	641	305-2X

NORTH CAROLINA

*FRANCES H & HERBERT J FOX, CROASDAILE DAIRY, DURHAM						
CROASDAILE TYRONS GLENORA	CROASDAILE VANNS GIGI	CROASDAILE PAULSONS TYRON	7-07	18270	791	305-2X
CROASDAILE HERCULES THELMA	CROASDAILE FORWARDS TANYA	CROASDAILE NANCES HERCULES	6-05	15960	657	305-2X
CROASDAILE MAJESTY HASTY	CROASDAILE VANNS HAZEL	CROASCAILE NANCES MAJESTY	6-00	14450	698	305-2X
CROASDAILE MONARCH JANN	CROASDAILE HERCULES JANIS	CROASDAILE FAYVOR MONARCH	3-11	15300	627	305-2X
*SPRINGCREST ASSOCIATES, SAM T. WOODS, HURDLE MILLS						
SPRING CREST T H PAM	SPRING CREST BILLYS PAMELA	CLOVELLY TOP HORNET	3-02	14100	591	305-2X

CHIC

*DONALD L. BARGER, MAYFLOWER FARM, URBANA						
HAPPY HILL A LISA	HAPPY HILL TRANSFER LOTUS	CHEDCO HOLLYHOCKS AMBLER	7-01	15970	638	305-2X
MAYFLOWERS G JEWEL	MAYFLOWERS PRINCESS JILL	J T CHAMPIONS GEORGE	5-11	15220	614	305-2X
MAYFLOWERS SPARKLING DEBORAH	MAYFLOWERS G DELORIS	MAYFLOWERS SPARKLER	3-06	13700	623	305-2X
*ROGER A BLACK, RAEMELTON FARM DAIRY, MANSFIELD						
RAEMELTON BANKER LENA	RAEMELTON CHAMPION LOUISE	WELCOME IN BANKER	2-02	13060	602	305-2X
*WILLIAM C ERF, CHESTNUT RIDGE FARM, BELLEVUE						
CHESTNUT RIDGE RUTHS BRETTA	CHESTNUT RIDGE TILLIES RUTH	FRANCHESTER CECILIAS BONANZA	3-05	14540	719	305-2X
CHESTNUT RIDGE RACHELS TERRY	CHESTNUT RIDGE POLLYS RACHEL	NOLICHUCKEY T C TRANSFER	2-05	12510	532	305-2X
*VERNON DEININGER & FAMILY, WOODED VIEW FARM, MALVERN						
WOODED VIEW CLIMATIC DRUSILLA	DEININGERS KING HALS DUCHESS	EBER LEA FARMS CLIMAX	6-01	17440	848	305-2X
WOODED VIEW PRINCES HONEY	DEININGERS STARS DESIGN	LYRENE MAY ROSE PRINCE	5-00	17910	841	305-2X
WOODED VIEW TRANSFERS GLOSSY	WOODED VIEW CLIMATIC GOLDIE	NOLICHUCKEY T C TRANSFER	3-02	14930	622	305-2X
MARFRED TH FLIRTSY	MARFRED FALCON FLIRT	CLOVELLY TOP HORNET	2-08	15210	729	305-2X
WOODED VIEW LEOS PAULINE	WOODED VIEW P D PANSY	LOCUST HILL LEVITY LEO	3-10	13570	723	305-2X
*R & E FETTER & L SMETZER, LOCUST HILL FARM, BIG PRAIRIE						
MARTINDALE C GRACE	LUST ACRES LEADERS RUTH	KELLOGG MINNIES CHOICE	2-01	14510	590	305-2X
*DAVID KLINE, JR., KLINEHEIM FARM, FREDERICKSBURGH						
KLINEHEIM TRANSFER SANDY	KLINEHEIM DUCHESS SASSAFRAS	NOLICHUCKEY T C TRANSFER	2-03	12100	584	305-2X
*HAROLD E. LEIS & FAMILY, KLA-NOL ACRES, FARMERSVILLE						
KLA NOL DARLING MEMORY	KLA NOL AMBASSADOR MARIE	LYRENE PRINCE DON	2-05	12860	577	305-2X

Early REGISTRATION Makes CENTS

*LLOYD E. OBER, OBERLAND FARM, NEWBURY					
OBERLAND FINANCIER JEWEL	OBERLAND DISTINCTION DIAMOND	WESTERN GLOW DARI FINANCIER	5-02	14530	785 305-2X
*PHILLIPS FARM, MOUNT VERNON					
PHILLIPS QUALITY NIX	PHILLIPS VALOR PIX	PHILLIPS DON QUALITY	3-03	13730	760 305-2X
HIGHLUNS T C JANIE	HIGHLUNS CHUM JENNY	KELLOGGS T C CHIEF	2-00	12170	481 305-2X
*PAUL F. RIEGEL, PRIDE-N-JOY FARMS, AMANDA					
PRIDE N JOY FARMS W DEWY	PRIDE N JOYS H DESSIE	EBER LEA FARMS WONDER	4-06	14830	722 305-2X
PRIDE N JOY FARMS E DARLING	PRIDE N JOY FARMS H DOB	COGNIACS IDEAL EDWARD	3-02	14150	748 305-2X
PRIDE N JOY FARMS W HOLLYHOCK	PRIDE N JOY FARMS R HOLLA	EBER LEA FARMS WONDER	3-02	14290	748 305-2X
PRIDE N JOY FARMS E QUETINA	PRIDE N JOY FARMS W QUET	COGNIACS IDEAL EDWARD	2-03	13460	753 305-2X
PRIDE N JOY FARMS F DEWETTE	PRIDE N JOY FARMS W DEWY	RAEMELTON POPPYS FORTUNE	2-03	14830	673 305-2X
PRIDE N JOY FARMS K F ANN	PRIDE N JOY FARMS R QUEEN ANN	KELLOGG MINNIES CHOICE	2-01	14130	645 305-2X
*KENTON SHERMAN, SHERMA FARM, BELLEVUE					
SHERMA REX NAP HEATHER	SHERMA PRINCE NORAS NAP	WELCOME FLASHS HOLLIREX	5-01	14820	753 305-2X
*FLOYD WACHTEL & FAMILY, SPRING WALK FARM, BIG PRAIRIE					
ANGLE VIEW DEBBIE EVE DONNA	ANGLE VIEW DEBBIE EVE	GRAIN MEADOW D FORTUNE	5-00	16710	661 305-2X
*R & N WIDMAN & FAMILIES, POMONA ACRES, FREMONT					
POMONA ACRES F ROXENE	POMONA ACRES L FOX	POMONA ACRES FALCON	2-02	12620	558 305-2X
*ABE A. YODER, DOUBLE A ACRES, MT. EATON					
BUNN AIRES T LORI	BUNN AIRES S LAURA	NOLICHUCKEY T C TRANSFER	3-09	16770	755 365-2X
MCDONALDS ROSE VENA	MCDONALDS DARIMOST MARY	LYRENE MAY ROSE PRINCE	2-03	12310	608 305-2X

OKLAHOMA

*ROBERT C. GRIGGS, JR., GOLDEN DEW FARM, MUSTANG					
GAYLORDS S S PAMMIE	GAYLORDS A M PEACHY	MUNGLES SABIAN SATURN	6-00	16240	660 305-2X
*J JENE MUNGLE, MUNGLES DAIRY, ATOKA					
MUNGLES J CHAMPION LUELLA	MUNGLES SABO LUELLA	HOUSLEYS J CHAMPION	8-05	14240	629 305-2X
MUNGLES CHAMPION CLOVER	MUNGLES SONNYS CLOVER	MUNGLES IODINES CHAMPION	7-01	13940	576 305-2X
GAYLORDS S S TOURMALINE	GAYLORDS B Z TOURMALINE	MUNGLES SABIAN SATURN	7-04	14960	714 305-2X
MUNGLES AMBASSADORS MELISSA	MUNGLES SABO MELISSA	ROSEWOOD NONAS AMBASSADOR	3-03	15530	617 305-2X
MUNGLES EMORY BONS CHERIE	GAYLORDS C CHERIE	KELLOGG EMORYS BON	3-01	13230	579 305-2X

OREGON

*CARL BOSCH, KILCHONA FARM, TILLAMOOK					
PREMIUM FARMS FIDELIA	PREMIUM FARMS FERNELLA	BURGERS PLACE BILLY	9-07	14390	649 305-2X
TINKERBELL OF KILCHONA	TULIP OF KILCHONA	WESTERN GLOW DARIMOST	3-10	13570	710 300-2X
*DANIEL E. LEUTHOLD, TILLAMOOK					
WILSONA J J CARMIE	WILSONA S CARMEL	LYRENE JOEL JOE	4-06	13940	569 305-2X
*PAUL L MANN & FAMILY, ABIQUA ACRES, SILVERTON					
EASTLAND F DAVINA	WILSONA SULTAN DOT	WESTERN GLOW DARI FINANCIER	5-08	15400	728 305-2X
ABIQUA ACRES CHOICE DENA	ABIQUA ACRES SUPER DREAM	KELLOGG MINNIES CHOICE	1-11	14050	623 305-2X
*STAEHELY BROS, VALLEY VIEW FARM, OREGON CITY					
VALLEY VIEW TOKENS ROSINA	VALLEY VIEW M ROSINA	WANDAMERE B TOKEN	11-02	14230	560 305-2X
VALLEY VIEW TELESTARS BELLITA	VALLEY VIEW DIVIDENDS BELLITA	MAURANA WIS TELESTAR	2-06	13160	667 305-2X
VALLEY VIEW WINSTONS FLO	VALLEY VIEW PRINCESS FLO	EBER LEA FARMS WINSTON	2-05	13010	623 305-2X
VALLEY VIEW LEADERS BLOSSOM	VALLEY VIEW GOLDEN BLOSSOM	VILLA CREST P LEADER	2-04	12310	689 305-2X

PENNSYLVANIA

*BRACKMAN BROS., OWEN J. BRACKMAN, LE ROYDALE FARMS, CANTON					
LE ROYDALES DOLLY	LE ROYDALE FARMS DORIS	WOODACRES DARIANNS HAL	8-03	18820	863 305-2X
LE ROYDALE FARMS REX BLANCH	LE ROYDALE FARMS BERNIE	WELCOME FLASHS HOLLIREX	6-03	15150	724 305-2X
LE ROYDALES FARMS STAR DOT	LE ROYDALE FARMS DONNET	BROOKNOOK MOMENTOS STARFIRE	3-03	14350	698 301-2X
LE ROYDALE FARMS REX BETSY	LE ROYDALES BUN BESSIE	WELCOME FLASHS HOLLIREX	3-01	12940	658 305-2X
*A J & JAMES CELESTINE, ELSVIEW FARM, SCENERY HILL					
ELSVIEW FARMS ADMIRALS JANICE	ELSVIEW FARMS JEDS JEWEL	ELSVIEW FARMS PRINCES ADMIRAL	7-00	15060	703 305-2X
ELSVIEW FARMS LADS GEORGANNA	ELSVIEW FARMS JEDS GOLDIE	ELSVIEW FARMS DARI LAD	2-05	15560	679 305-2X
*JOSEPH & WILDA FERRIS, SUMMERFIELD FARMS, NEW WILMINGTON					
SUMMERFIELD C B BEGONIA	SUMMERFIELD T C T BUTTERFLY	SUMMERFIELD SABO COUNTRY BOY	2-03	14490	640 305-2X
*GUY A LEADER & SONS INC, LEADER FARMS, YORK					
LEADERS BRIGHT RUSTY	LEADERS HANNIBAL REDIC	ARIZONA FARMS BRIGHT	4-06	14260	651 297-2X
LEADERS KING CHLOE	LEADERS DARI CARLA	LEADERS P NANCE KING	3-06	17890	726 305-2X
LEADERS L DARI GLENDA	LEADERS PRINCESS GRETTA	LEADERS DARIMOST	2-04	12920	560 305-2X
LEADERS DORAMOST DEANNA	LEADERS PRINCE DENA	YELLOW CREEK DORAMOST	1-11	13450	654 305-2X
*K. D. & ELSE LINDE, LINDENHOF, OXFORD					
LINDENHOF ANDREWS NOL INEZ	LINDENHOF R PAULS INGE	MULHOCAWAY BUTTERFAT ANDREW	6-00	17050	750 305-2X
LINDENHOF D FORTUNE GERDA	LINDENHOF PRINCE PETRA	GRAIN MEADOW D FORTUNE	4-05	17030	769 305-2X
LINDENHOF FARGOS JAFRA	LINDENHOF JUPITER ARA	LYRENE FARGO	4-03	14610	731 305-2X
LINDENHOF FARGOS SIEGLINDA	LINDENHOF TOP DOM BARB	LYRENE FARGO	4-03	13860	606 290-2X
LINDENHOF W BART KIRI	LINDENHOF DARI MIDAS ULRIKA	GRANDVIEW WISTARS BART	3-05	14520	627 305-2X
LINDENHOF DARI MIDAS HILDEGARD	LINDENHOF ANDREWS HILDA	QUAIL ROOST DARI MIDAS	2-05	14020	663 305-2X
*EUGENIA C MADEIRA, CRUMDALE FARM, BERWYN					
KELSOS EMORYS GAYITY	KELSOS FAMES GAYITY	SANDE HILL DOUBLE EMORY	6-09	15500	594 305-2X
KELSOS NUGGETS ELOISE	KELSOS CHALLENGER	KELSOS FALCONS NUGGET	5-04	14130	725 305-2X
*JOHN MARCHEZAK, TWIN BROOK FARM, BENTLEYVILLE					
TWIN BROOK BEAU BABE	TWIN BROOK T BARB	TWIN BROOK CHAMPION BEAU	3-02	13770	720 305-2X
*MERVIN K. MYERS, PINEY LANE FARM, LITTLESTOWN					
PINEY LANE WINSTON FOITH	PINEY LANE NANCE EMILY	EBER LEA FARMS WINSTON	3-11	15150	812 305-2X
PINEY LANE BRIGHT PEARLENE	PINEY LANE BILLY PEARLET	ARIZONA FARMS BRIGHT	3-01	13510	647 304-2X
*BERNARD O SNIDER, SNIDER HOMESTEAD FARM, NEW ENTERPRISE					
SNIDERS NANCES BLUE	SNIDERS ACMES BLUE BIRD	NORGERTS ROYAL NANCE	8-11	15920	768 305-2X
KATHY C BEAUTIFUL	CARSALS FAMES BEAUTY	HOUSLEYS J CHAMPION	7-09	14920	759 305-2X
SNIDERS GERONIMOS DOT	SNIDERS GUSTYS DONNA	BROOKNILL PRINCE GERONIMO	7-02	15960	819 305-2X
SUNNYDELL P BRENDA	SUNNYDELL N LISA	LYRENE MAY ROSE PRINCE	6-08	14300	725 305-2X
SNIDERS BUTCHS BIANCA	SUNNYDELL P BRENDA	SNIDERS ARCOS BUTCH	2-02	13460	621 305-2X
*RAYMOND F & LOUISE A WITMER, PENN DEL FARM, WILLOW STREET					
NAEFLANDS NIBBS	NAEFLANDS KEBBIE	NAEFLANDS COLBYS BONNIE PRINCE	15-01	17000	725 305-2X
PENN DEL FAVORITE ANGEL	PENN DEL CHARMING ANGELIQUE	PENN DEL FAYVORS FAVORITE	4-01	17670	871 305-2X

SOUTH CAROLINA

*EDISTO FARMS, DENMARK					
EDISTO FARMS DUN POJO	EDISTO FARMS BOY POGO	EDISTO FARMS BONANZA DUNDEE	4-03	17860	669 305-2X
EDISTO FARMS RRA NAN	OBERLAND DARI NANCY	ROSEWOOD ROYAL ARISTOCRAT	3-02	13330	581 305-2X
EDISTO FARMS MAX BEL	EDISTO FARMS FRED BERT	MERIT CARI MAX	3-02	13620	585 305-2X
*GEORGE W. FOWLER, BUTLER HILL GUERNSEYS, SALUDA					
BUTLER HILL PRINCESS BAMBIE	BUTLER HILL ROBERTS BONNIE	LYRENE MAY ROSE PRINCE	8-11	16160	823 365-2X
BUTLER HILL P BERNIE	BUTLER HILL CHAMPION BLANCHE	LYRENE MAY ROSE PRINCE	5-01	17190	875 365-2X
BUTLER HILL P D JADE	SUNSHINE M J JADE	LYRENE PRINCE DUKE	5-01	17250	806 365-2X

Register your JUNE calves now

*EDGAR GROSS, MAPLE VALLEY FARM, BAMBURG					
COTTAGE HOLLY GAYLE	COTTAGE CHIEFS EDIE	WELCOME FLASHS HOLLIREX	3-10	14080	622 305-2X
*MARVIN J. HAMM, MYRTLEDALE FARM, NEWBERRY					
MYRTLEDALES HERO BERNIE	MYRTLEDALES COMMAND BONITA	MYRTLEDALES HOLLIREX HERO	2-04	12190	577 305-2X
*A. L. MCCASKILL, JR., LYNDALE FARMS, BISHOPVILLE					
LYNDALE NOBLE JOSIA	LYNDALE ROYAL JOSIA	EDISTO FARMS DARI NOBLEMAN	6-01	15080	669 305-2X
LYNDALE DARI BENITA	LYNDALE ROYAL BENITA	ATTEBROC DARI DANCY	5-11	15150	729 305-2X
LYNDALE DARI GOLDYETTA	LYNDALE DANDY GOLDY	ATTEBROC DARI DANDY	4-03	14900	638 305-2X
*FRED T MILLS, MARFRED FARM, SALUDA					
MARFRED T H LOBELIA	MARFRED PRINCE LOVELY	CLOVELLY TOP HORNET	2-05	13770	729 305-2X
*MITCHELL BROS., SALUDA					
RUDANKS JAY ARNIE	RUDANKS SUCCESS AID	BUTLER HILL DARI JAY	4-07	17530	805 305-2X
*THORNWELL ORPHANAGE, LUSH ACRES FARM, CLINTON					
LUSHACRES FAVORS INGA	LUSHACRES C INGRED	HOUSLEYS DARI FAYVOR	4-03	16820	801 305-2X

SOUTH DAKOTA

*RICHARD KASTEN FAMILY, CARRYON FARM, HAZEL					
CARRYON P COPY	CARRYON M COUNTESS	LYRENE MAY ROSE PRINCE	2-02	11820	557 305-2X

TENNESSEE

*LEE HOUSLEY, RIDGEWAY FARM, RICEVILLE					
HOUSLEYS D L CINDY	HOUSLEYS CINDY	HOUSLEYS DARI LEADER	5-09	14880	593 305-2X
HOUSLEYS F VEDA	HOUSLEYS M VICLET	HOUSLEYS DARI FAYVOR	6-03	18680	800 305-2X
HOUSLEYS F GENIE	HOUSLEYS C GENIE	HOUSLEYS DARI FAYVOR	5-09	14020	566 305-2X
MAJESTIC LANA	WILFLO FARMS BUTTERFAT MAJESTY	BOULDER VIEW PRINCE PETE	6-04	15280	624 305-2X
HOUSLEYS F NANCY	BEATYVIEW ROYAL NANCE	HOUSLEYS DARI FAYVOR	3-00	16090	670 305-2X
HOUSLEYS FAB CARESS	HOUSLEYS F CORRINE	HOUSLEYS A F C FABULOUS	4-02	15300	637 305-2X
HOUSLEYS FAB KITTEN	HOUSLEYS MYRA KATIE	HOUSLEYS A F C FABULOUS	5-00	16530	757 305-2X

TEXAS

*LAVON FARMS, INC., PLANO					
LAVON FARMS BAR REMEMBRANCE	LAVON FARMS MON REMEMBRANCE	LAVON FARMS H C BART	6-01	14380	644 305-2X
SHADY VIEW FARMS T CORA	SHADY VIEW GONDOLIERS CANDY	FOREMOST TOP JOLLY	6-02	15020	669 305-2X

VERMONT

*DONALD A BIGELOW, ROYAL TERRACE FARMS, BETHEL					
ROYAL TERRACE G E RENA	DINGLE HILL PHAREKA REBA	CLEVERLANDS GENERAL ELDORADO	6-04	16480	751 305-2X
ROYAL TERRACE CHOICE ROSA	ROYAL TERRACE ROSINA	KELLOGG MINNIES CHOICE	2-02	13080	624 305-2X

VIRGINIA

*DANIEL W. BRUBAKER, SHENMONT FARMS, DAYTON					
SHENMONT CORPORAL KITTY	HOMEWOOD W P L KATTIE	APPLEBROOK FAMES CORPORAL	4-07	15520	625 305-2X
*R R CROWGEY, HAM FARM, WYTHEVILLE					
HAM FARM E FAITHS SUSY	HAM FARM C OREGONS FAITH	SANDE HILL DOUBLE EMORY	3-00	13830	616 305-2X
*JAMES F. HEIZER, SUNNYSIDE FARM, GREENVILLE					
SUNNYSIDE FAYVOR LESLIE	SUNNYSIDE CHAMPIONS ANNA	HOUSLEYS DARI FAYVOR	3-02	14350	604 299-2X
*W. W. RAWLEY, GREEN VALLEY FARM, MOUNT SOLON					
DENISE H DORCAS	DORA W DENISE	WELCOME FLASHS HOLLIREX	2-03	14300	626 305-2X
GLAMOROUS B GENE	GLORY L GLAMOROUS	KELLOGG CHIEFS BILLY	2-01	12260	575 305-2X

WASHINGTON

*DAVID D. EDWARDS, MT. VIEW MEADOWS, SILVERDALE					
WILL O WEST F C IRMA	WILL O WEST DARI ILENE	TANNERY HILL FLORETS COMMAND	4-11	15350	638 305-2X
ROBINDELL POLLY ESTER	ROBINDELL EASTER BLOSSOM	CEDARBROOK POLLYS NANCE	4-03	13410	521 305-2X
MT VIEW MEADOWS J ANGEL	OLYMPIC VIEW C ANNABELL	OLYMPIC VIEW JAMAICA	1-11	14650	620 305-2X
*HERBERT V EKSTRAN, BROCKWELL FARM, BOW					
BROCKWELL N MELINDA	BEETCHENOW FARMS JANES MELBA	BEETCHENOW FARMS DICK NIXON	6-07	14090	677 302-2X
BROCKWELL B D NORENE	MAPLE SPRINGS I NORANDA	BAY MEADOW BILLYS DON	3-07	13800	756 305-2X
*FAR WEST FARMS INC. BOW					
GNAN FARMS C DAISY	GNAN FARMS NOBLE BESSIE	HOUSLEYS J CHAMPION	2-02	13450	573 301-2X
FAR WEST POLLYS NANCE LORETTA	FAR WEST PRINCESS LORNA	CEDARBROOK POLLYS NANCE	4-06	14880	661 305-2X
OLYMPIC VIEW M BRETTA	OLYMPIC VIEW S BOBBIE	OLYMPIC VIEW B MAVERICK	4-06	13530	638 305-2X
DIVERSIFIED HOLLIREX PERK	DIVERSIFIED DARI PERTIE	WELCOME FLASHS HOLLIREX	3-03	13480	667 305-2X
*JAY LESTER LANCASTER, SEQUIM					
MEADOWCHARM DARI SUKIE	DUNDALE BONANZAS SUE	WESTERN GLOW DARIMOST	10-06	15050	761 305-2X
GRAYSMARSH BADGER JANA	GRAYSMARSH MAIN JANET	OLYMPIC VIEW B BADGER	7-04	14650	748 305-2X
GRAYSMARSH C FAVOR	GRAYSMARSH DARI FLOWER	HOUSLEYS J CHAMPION	6-09	13850	725 305-2X
PLAINVIEW FARM P V P SALINAS	PLAINVIEW FARM BM SALLY	PINE VISTA PROGRESS	5-04	15150	810 286-2X
CLIFF DELL PRINCESS PORTIA	CLIFF DELL PETER PAN PRINCESS	WESTERN GLOW DARIMOST	4-07	14340	714 305-2X
ROCK HAVEN COPYS PATSY	ROCK HAVEN DARI PIP	ROSEWOOD AM COPYRIGHT	4-00	14970	608 305-2X
ROCK HAVEN BANNERS MADGE	ROCK HAVEN DARI MALETTA	OLYMPIC VIEW A BANNER	3-09	14290	723 305-2X
ROCK HAVEN MAVERICKS ANGELA	ROCK HAVEN PRINCESS AGNESS	OLYMPIC VIEW B MAVERICK	3-02	19360	968 365-2X
GRAYSMARSH M R P DOT	GRAYSMARSH C DANDY	LYRENE MAY ROSE PRINCE	3-02	14130	703 305-2X
GRAYSMARSH PRIEMIER BESS	PLAINVIEW FARM MAY ROSE BEV	WESTERN GLOW WISTAR PREMIER	3-09	18020	805 365-2X
GRAYSMARSH B BETSY	PLAINVIEW FARM D M BEVIE	OLYMPIC VIEW A BANNER	2-02	12200	579 305-2X
GRAYSMARSH L BRETTA	GRAYSMARSH POLLY BEAUTY	OLYMPIC VIEW B LUCKY	2-02	12030	575 305-2X
GRAYSMARSH J JODY	CHINOOK PRINCE DON JEAN	OLYMPIC VIEW JAMAICA	1-11	15190	724 365-2X
GRAYSMARSH L PET	GRAYSMARSH M PAULINE	OLYMPIC VIEW B LUCKY	2-01	11940	649 305-2X
ROZELYN B LADY	GOLDEN BILOLIZE L LETHA	OLYMPIC VIEW A BANNER	1-11	12560	584 305-2X
*MICHAEL C. HARVEY, MEADOWCHARM FARM, VANCOUVER					
MEADOWCHARM C MELODY	MEADOWCHARM M M MAID	HOUSLEYS J CHAMPION	7-10	15310	799 305-2X
MEADOWCHARM DUKE VOO DOO	MEADOWCHARM WINSTON VIXON	LYRENE PRINCE DUKE	2-02	14200	663 305-2X
MEADOWCHARM HOLLIREX JULIET	MEADOWCHARM PRINCESS JUBILEE	WELCOME FLASHS HOLLIREX	2-02	12320	620 305-2X
*VICTOR R. JENSEN, BOW					
GOLDEN GLEN T SUSAN	GOLDEN GLEN SUE	GOLDEN GLEN TWILIGHTER	5-02	14950	644 305-2X
GOLDEN GLEN DANA	GOLDEN GLEN DARI DAWN	EBER LEA FARMS WINSTON	2-01	13580	700 305-2X
GOLDEN GLEN SUGAR	GOLDEN GLEN T SUSAN	KELLOGG CHIEFS BILLY	2-01	13520	572 285-2X
*KEITH KNIGHT, KELAND FARMS, PROSSER					
KELAND FARMS ROSE LYNN	KELAND FARMS MISS LOUISE	LYRENE MAY ROSE PRINCE	3-02	13710	670 294-2X
*MYRON W LANCASTER, OLYMPIC VIEW FARM, SEQUIM					
OLYMPIC VIEW S BALERINA	OLYMPIC VIEW A BUNNY	OLYMPIC VIEW A SUPERIOR	9-00	14030	613 305-2X
OLYMPIC VIEW MAGGIE	CLIFF DELLS MARCIA	LYRENE MYRAS WISTAR	8-10	16970	890 365-2X
FAR WEST COUNTESS CLASSIC	WESTWARD DISPATCH RITA	FAR WEST DARI COUNT	7-08	18120	989 365-2X
OLYMPIC VIEW DARI MARCEY	OLYMPIC VIEW B MAISIE	WESTERN GLOW DARIMOST	7-02	16580	789 365-2X
OLYMPIC VIEW NOREEN	WESTLYNN T NOEL	MAXVALES D M MONERA	7-01	13920	679 305-2X

Early REGISTRATION Makes CENTS

NEW HAVEN B B FLUTE	NEW HAVEN MAGIC FLUTE	MAR I DOT PP BEAVER BOY	7-06	13840	703	305-2X
OLYMPIC VIEW C MARGIE	MAR I DOT LUCKYS MARIGOLD	HOUSLEYS J CHAMPION	6-03	19320	902	365-2X
CHINOOK MAY ROSE DELLA	CHINOOK GOLDEN CAROL	LYRENE MAY ROSE PRINCE	5-09	22610	1154	305-2X
FAR WEST BANNER TRACY	FAR WEST CHAMPION LINDA	OLYMPIC VIEW A BANNER	5-04	18450	943	305-2X
OLYMPIC VIEW C FEAN	OLYMPIC VIEW B FERN	OLYMPIC VIEW DARI CAESAR	3-08	14520	829	305-2X
OLYMPIC VIEW B BEGONIA	MAR I DOT HOMERS BEGONIA	OLYMPIC VIEW A BANNER	3-03	13580	684	305-2X
OLYMPIC VIEW M ZINNA	OLYMPIC VIEW P ZYLENE	OLYMPIC VIEW B MAVERICK	2-10	14450	784	365-2X
ROBINDELL TOP TILDA	ROBINDELL BANNER TILLIE	CLOVELLY TOP HORNET	2-03	21150	839	365-2X
OLYMPIC VIEW TH CINDY	OLYMPIC VIEW A CINDRELLA	CLOVELLY TOP HORNET	2-03	14060	667	365-2X
OLYMPIC VIEW A FLEA	OLYMPIC VIEW P FOLLIE	BROCKWELL B ATLANTIC	2-05	13440	634	305-2X
OLYMPIC VIEW TH BEGONIA	OLYMPIC VIEW C BLOOM	CLOVELLY TOP HORNET	2-04	14110	654	305-2X
GRAYSMARSH L PARIS	GRAYSMARSH M PETRINA	OLYMPIC VIEW B LUCKY	2-02	14100	811	305-2X
*ALBERT H & JOHN P MCMONIGLE, MAXVALE GUERNSEY FARM, YELM						
MAXVALES MIDAS MAVIS	MAXVALES KARATE MALAVIA	MAXVALES CHAMP MIDAS	3-11	14090	588	305-2X
MAXVALES D GAYLORD JAVA	MAXVALES G H JONY	MAXVALES DITTO GAYLORD	3-03	13550	508	305-2X
*C A ROBINSON & SON, ROBINDELL, SEQUIM						
ROBINDELL TOP TINSEL	ROBINDELL BROWN TOY	CLOVELLY TOP HORNET	2-11	12440	553	292-2X
*ROZELYN FARM, LYNDEN						
TIDELAND DARIMOST HEDDA	TIDELAND BONANZAS HALO	WESTERN GLOW DARIMOST	10-06	16950	843	365-2X
CHUKLUCK FORE PAT	MARGLENS DAWNS PATSY	GAYOSO VIEW FAMES FOREMOST	8-06	19390	934	365-2X
ZABELS C C KIM	D A CRYSTAL	APPLEBROOK FAMES CORPORAL	8-05	14470	694	365-2X
SHADY LAWN N LOU	SHADY LAWN F LOUISE	SHADY LAWN N NELDO	2-03	14340	668	363-2X
ROZELYN EMORY THADIE	ROZELYN DOMINO THELMA	SANDE HILL DOUBLE EMORY	4-05	22660	950	305-2X
ROZELYN S MONTIE	ROZELYN PRINCE MORA	BEETCHENOW FARMS F S SUCCESS	2-11	16510	782	365-2X
ROZELYN M SIBYL	ROZELYN DARI SYBIL	OLYMPIC VIEW B MAVERICK	3-00	16450	840	365-2X
ROZELYN TEL CRISTI	ROZELYN FORTUNES CHRIS	MAURANA WIS TELESTAR	2-09	14410	803	365-2X
LINDEANS DARIMOST ULA	HIDDEN SPRINGS BABETTE	WESTERN GLOW DARIMOST	5-07	17000	795	305-2X
ROZELYN LMK LUCKY	DUGETH LOLLITAS LUPE	DUGETH LONELYHARTS LANDMARK	1-11	14760	679	365-2X
ROZELYN PN TANYA	LINDEANS DARIMOST TANSY	CEDARBROOK POLLYS NANCE	1-09	11200	503	305-2X
*LEWIS & JIM VAN MERSBERGEN, WILL O WEST FARM, LYNDEN						
GULDKO FAYVORS BEAUTY	THEO VALE BONNY MAY	HOUSLEYS DARI FAYVOR	5-07	15250	781	305-2X
GOLDEN TERRA F C LORRAIN	GOLDEN TERRA FLUSH LADINA	TANNERY HILL FLORETS COMMAND	3-06	14060	644	305-2X
WILL O WEST TRANSFERS DAFFY	WILL O WEST DARI DAWN	NOLICHUCKEY T C TRANSFER	2-04	13780	654	305-2X
*MARVIN VAN MERSBERGEN, MARKWELL FARM, LYNDEN						
MARKWELL BEAUTIFUL HATTIE	MARKWELL DIVIDENDS HAZEL	DENNY DALE BEAUTIFUL DARIBOY	5-06	15530	626	305-2X
WESTERN GLOW N A BELVA	WESTERN GLOW DUKES BEVERLY	ROSEWOOD NONAS AMBASSADOR	4-00	14550	758	305-2X
FAR WEST DARI LAURA	D PRINCESS LORI	WESTERN GLOW DARIMOST	4-02	13440	789	305-2X
MARKWELL PREMIER RAMONA	WOODACRES GAY RONETTE	WESTERN GLOW WISTAR PREMIER	4-05	16060	853	305-2X
MARKWELL S S RACHEL	MARKWELL DARI RAVEN	MARKWELL BEAUTIFUL SAMMY S	3-08	15050	798	305-2X
MARKWELL M SISSIE	MARKWELL DARI SYBIL	OLYMPIC VIEW B MAVERICK	3-09	14090	641	305-2X
LEN ACRES S ARLENE	ROCK HAVEN PRINCESS ANITA	MARKWELL BEAUTIFUL SAMMY S	3-04	13350	613	293-2X
MARKWELL FIN PRINCE RHONDA	MARKWELL DARI RHONDA	WESTERN GLOW FINANCIERS PRINCE	3-05	13720	803	305-2X
WILL O WEST HORNETS DEE DEE	LEN ACRES DARIMOST DOREEN	CLOVELLY TOP HORNET	2-09	13910	599	301-2X
*KENNETH J. WINTERS, WIN CREST FARM, MABTON						
IVY ROCK JANET	IVY ROCK FAICH	NORGERTS ROYAL TIM	7-05	16250	753	305-2X
WIN CREST B NEDRA	SATUS PRINCES NELLIE	OLYMPIC VIEW A BANNER	4-01	16100	767	305-2X
WIN CREST FORTUNE GERRIE	SATUS C GENEVA	GRAIN MEADOW D FORTUNE	3-03	17700	816	305-2X
WINACRES HORNET JEWEL	WINACRES VERIBEST JANNA	CLOVELLY TOP HORNET	3-01	14000	671	305-2X

WISCONSIN

*GERALD W. BORGWARDT, FAIRVIEW GUERNSEY FARM, MANITOWOC						
FAIRVIEW CHAMPIONS NATALIE	FAIRVIEW MODELS NANCY	HOUSLEYS J CHAMPION	7-04	15510	632	305-2X
FAIRVIEW ORBITS NEDRA	FAIRVIEW BRIGADIERS NELLA	FAUVER HILL HALS ORBIT	6-11	17040	838	305-2X
FAIRVIEW P LEADERS JEWEL	FAIRVIEW FLASHS JANE	VILLA CREST P LEADER	4-02	13820	727	305-2X
FAIRVIEW CORPORALS NICKIE	FAIRVIEW MODELS NANCY	APPLEBROOK FAMES CORPORAL	4-00	15650	629	299-2X
FAIRVIEW FOREMOSTS NORA	FAIRVIEW MAESTROS NITA	GRANDVIEW DUKES FOREMOST	3-03	14740	750	305-2X
FAIRVIEW FAYVORS LORRY	FAIRVIEW NOBLES LORNA	HOUSLEYS DARI FAYVOR	2-01	14370	644	305-2X
*URIEL DOSCH & SONS, BETTSWARD FARM, RICHLAND CENTER						
MCDONALDS NANCE OLGA	MCDONALDS PRINCESS LEAH	NORGERTS ROYAL NANCE	7-04	15340	679	301-2X
BETTSWARDS PRINCE LOLA	BETTSWARD ELDORADO LOLLY	LYRENE MAY ROSE PRINCE	4-11	14850	685	305-2X
*GALE F. GORDON, GORDONDALE FARM, NELSONVILLE						
GORDONDALE STAR	GORDONDALE GLOW	NANCES LEADER OF MAPLE VUE	4-06	13970	647	305-2X
GORDONDALE HAPPY	GORDONDALE HONEY	ROES MOR E DISTINCTION	3-10	13860	756	305-2X
GORDONDALE OLIVIA	GORDONDALE ORALIE	NANCES LEADER OF MAPLE VUE	3-00	13000	545	305-2X
*THOMAS A. GRISWOLD, SR., TAG LANE FARM, IXONIA						
BERNDTS D CARMEN	BERNDTS J KATYOID	LYRENE PRINCE DON	4-11	14350	666	305-2X
GOLDEN ERROE MARTI	GOLDEN ERROE MARTINE	GOLDEN ERROE B MAESTRO	5-02	15620	783	305-2X
BERNDTS K MITZE	BERNDTS F MISSIE	BERNDTS D KRIS	3-07	14070	712	305-2X
TAG LANE LEADER EDITH	MON MARQ FAYVOR EDITHA	VILLA CREST P LEADER	3-05	15230	765	305-2X
BERNDTS L DELIGHT	BERNDTS D DUCHESS	BERNDTS DARI LAD	2-10	14170	683	304-2X
*ELLSWORTH S. SWENO, DONDOR FARM, BLAIR						
DONDOR PRINCES ELLEN	DONDOR JOLLY DUKES ELSA	LYRENE MAY ROSE PRINCE	4-05	15010	726	305-2X
*W D HOARD & SONS CO, HOARDS DAIRYMAN FARM, FORT ATKINSON						
DAIRYMAN D DELIA	DAIRYMAN O DARLICIA	MCDONALD FARMS DARIMOST KING	5-11	15660	696	305-2X
DAIRYMAN P RHODA	DAIRYMAN D ROSEWATER	FALCONS WISTAR PATRICIAN	4-01	13930	704	293-2X
PRINCESS LEADERS SYLVIA	CHICKS MASTER DONS PRINCESS	VILLA CREST P LEADER	3-03	14200	641	305-2X
DAIRYMAN T M DIANNE	DAIRYMAN O DIANA	MCDONALDS TOP MARINE	2-01	14360	607	305-2X
DAIRYMAN T M SUE	HAYSETTS FLASHS SUZTIE	MCDONALDS TOP MARINE	2-01	14060	591	305-2X
DAIRYMAN K DARLING	DAIRYMAN D DARLITA	HAPPY HILL KING	2-00	12920	660	305-2X
*ROY E JACOBS, DUTCH MILL FARM, SPARTA						
DUTCH MILL WARWICKS VENA	DUTCH MILL HIS HONORS VENA	CHEDCO BLANCHES WARWICK	9-02	14650	628	305-2X
DUTCH MILL FAYVORS FAYE	GOIN FARMS FERN	HOUSLEYS DARI FAYVOR	6-01	16980	774	365-2X
*CLIFFORD W KLEMM, BETHCLIF GUERNSEY FARM, BARABOO						
BETHCLIFS HOLLIREX SHIRLEY	BETHCLIFS JESTERS SUZY	WELCOME FLASHS HOLLIREX	3-08	14570	646	292-2X
*PHIL LAESCH, LAESCHLAND FARM, CURTISS						
MCKERROWS BLANCHE	MCKERROWS M G BLANGEL	HOUSLEYS J CHAMPION	5-05	17620	789	305-2X
MCKERROWS J COSMOS	MCKERROWS CARMETTA	MCKERROWS JOBERTAS JERONAMO	4-06	18380	839	305-2X
*LESTER LURVEY & SONS, BOULDER VIEW FARM, BARABOO						
BOULDER VIEW AM LILLA	GORDONDALE O LILLY	ROSEWOOD NONAS AMBASSADOR	7-05	20800	925	365-2X
SPRING RIDGE VIDEO	SPRING RIDGE VI	VILLA CREST P LEADER	5-03	17010	856	305-2X
*PALMER MYHRA, PALMLO FARM, IOLA						
PALMLO GALLANTS GINGER	SCENICS FALCON FAN	CHENANGO FARM GALLANT	2-03	12610	530	305-2X
*THOMAS L. NEHRING, NEHRINGLAND FARM, TAYLOR						
NEHRINGLANDS DANNA	NEHRINGLANDS DEBBIE	PINE RIDGE TOP BANDIT	7-04	14980	675	305-2X
NEHRINGLANDS SISSY	NEHRINGLANDS MISS SANDRA	WELCOME FLASHS HOLLIREX	4-07	14300	785	305-2X
*DONALD T PETERSON, COULEE CREST FARM, CASHTON						
COULEE CREST DIVIDEND GIGI	COULEE CREST MARTY GUSSIE	SUNESLOPE CHAMP DIVIDEND	2-09	13460	600	305-2X
*GLEN SCHWEMMER, FAUNROWS FARM, FORT ATKINSON						
FAUNROWS FASHA	FAUNROWS FANNIELLA	WALKER FARMS GRAND DUKE	5-05	14440	637	305-2X
FAUNROWS DILLY	FAUNROWS DORIS	HOUSLEYS J CHAMPION	3-04	13610	635	305-2X

Register your JUNE calves now

*BERNARD PRALLE, FAUVER HILL FARM, ONALASKA					
FAUVER HILL HAL JOLENE	DENNIS FARM BON JOSEPHINE	MULHOCAWAY BUTTERFAT KING HAL	10-09	16610	718 305-2X
FAUVER HILL DARI KOOKIE	FAUVER HILL MASTERS LOREA	WESTERN GLOW DARIMOST	10-03	15260	722 305-2X
FAUVER HILL FAL LANETTE	FAUVER HILL HAL LARA	SPRING RIDGE G FALCON	7-00	18610	816 305-2X
DEERPATH WINSTONS MILLIE	IDEALS CALIPERS MINNIE	EBER LEA FARMS WINSTON	5-02	15710	673 305-2X
FAUVER HILL WINSTON MARCIA	FAUVER HILL BON MARNIE	LYRENE MYRAS WISTAR	5-00	13990	679 303-2X
FAUVER HILL CORPORAL SANDRA	CHAPMAN FARMS M SANDY	APPLEBROOK FAMES CORPORAL	4-01	20690	805 305-2X
PEN COL TOP HORNET PASTEL	SILVER LAKE MAY PANDORA	CLOVELLY TOP HORNET	3-08	13990	622 305-2X
MERIT T H MIN	MERIT DARI MINDY	CLOVELLY TOP HORNET	2-10	12680	583 301-2X
FAUVER HILL TH LORENA	FAUVER HILL HAL LORENE	CLOVELLY TOP HORNET	2-09	13900	618 305-2X
*WARREN A. SMITH & SONS, CITY VIEW FARM, WATERTOWN					
CITY VIEWS SULTANS MYRNA	CITY VIEWS STARS MARSHA	WOODACRES SULTAN	3-09	15270	655 299-2X
*HOWARD & THOMAS ZASTOUPIL, ZASTOUPIL FARMS, TOMAH					
ZASTOUPIL FARMS REXS BETSY	ZASTOUPIL FARMS MASTERS BONNIE	WELCOME FLASHS HOLLIREX	5-02	15690	724 305-2X

WYOMING

*LLOYD VERNON HOOPES, TRIPPLE T GUERNSEY FARM, AFTON					
TRIPPLE T FAWNY M	TRIPPLE T FAWNY	WESTERN GLOW DARIMOST	6-07	15190	765 305-2X
TRIPPLE T MOSTS CHIC	TRIPPLE T VAGABONDS MOST	HOUSLEYS J CHAMPION	6-00	17140	844 305-2X
PRICE BLACK FAYVORS JANIE	PRICE BLACK BILLYS JANIE	HOUSLEYS DARI FAYVOR	5-01	14940	721 305-2X
TRIPPLE T FINANCIER ROSA	PRICE BLACK FAYVORS ROSALIE	WESTERN GLOW DARI FINANCIER	2-01	15160	713 305-2X

THE AMERICAN GUERNSEY CATTLE CLUB
Peterborough, N. H.
APPLICATION FOR SUBMITTING OFFICIAL DHI CREDITS TOWARDS LIFETIME PRODUCTION

In recognizing that many Guernsey cows have completed one or more lactations on Official DHI before the herd in which she was located enrolled on DHIR, the AGCC will add Official DHI credits to a cow's file to count towards her total lifetime production credits, provided the following conditions are met.

1. A cow must have completed at least one DHIR record before Official DHI credits will be accepted and only DHI records made **prior** to her going onto DHIR will be eligible.

2. The individual cow history sheet – provided by all records processing centers – must accompany the application.

3. Official DHI credits will count towards lifetime production and the Liebers Trophy. **They will not** qualify a cow for Class Leader records or any of the other Production Trophies.

4. A fee of $5.00 per cow must accompany the application.

I hereby submit the life history sheets for the following cow(s):

	Registered Name of Cow	Registration Number
1.	_____	_____
2.	_____	_____

(Any number of cows may be submitted.)

Signed: _____ By: _____

(Name of Herd Owner)

_____ Date: _____

(Address)

Be Sure: The life history sheet and fee for **each** cow listed above is enclosed.

Wayne® Calfnip® medicated milk replacer.

More than just whole milk at about half the cost!

One 25-pound bag of Wayne Calfnip medicated milk replacer equals about 225 pounds of the cow's whole milk...costs about half the price you'll get for the milk.

But there's more than just "money saving." Calfnip medicated milk replacer is the easy mixing milk replacer...and then some! Amino acids and minerals are formulated for complete calf nutrition. "B" complex vitamins are readily available and Calfnip medicated milk replacer is heavily fortified with vitamins A, D, E and C for good health and rapid growth. It also contains the right levels of antibiotics to fight stress and promote better feed efficiency.

The finest whey and casein provides the all-milk protein in Calfnip medicated milk replacer. High energy comes from a 10% optimum level of utilizable fat. It all makes Calfnip medicated milk replacer a highly palatable and digestible milk replacer.

The results: smooth and glossy hair coat, fast growth, less digestive upset and easy feeding. And remember, Wayne Calfnip medicated milk replacer costs a lot less than whole milk. It's easy to mix, won't clog nipples and is easy to clean up.

Wayne Calfnip medicated milk replacer. One 25-pound bag will wean a calf for a stronger start on life. See your Wayne Feed dealer now. And don't say milk replacer, say Calfnip.

WAYNE FEEDS

WAYNE ANIMAL HEALTH AIDS

Allied Mills, Inc.
Chicago, IL 60606

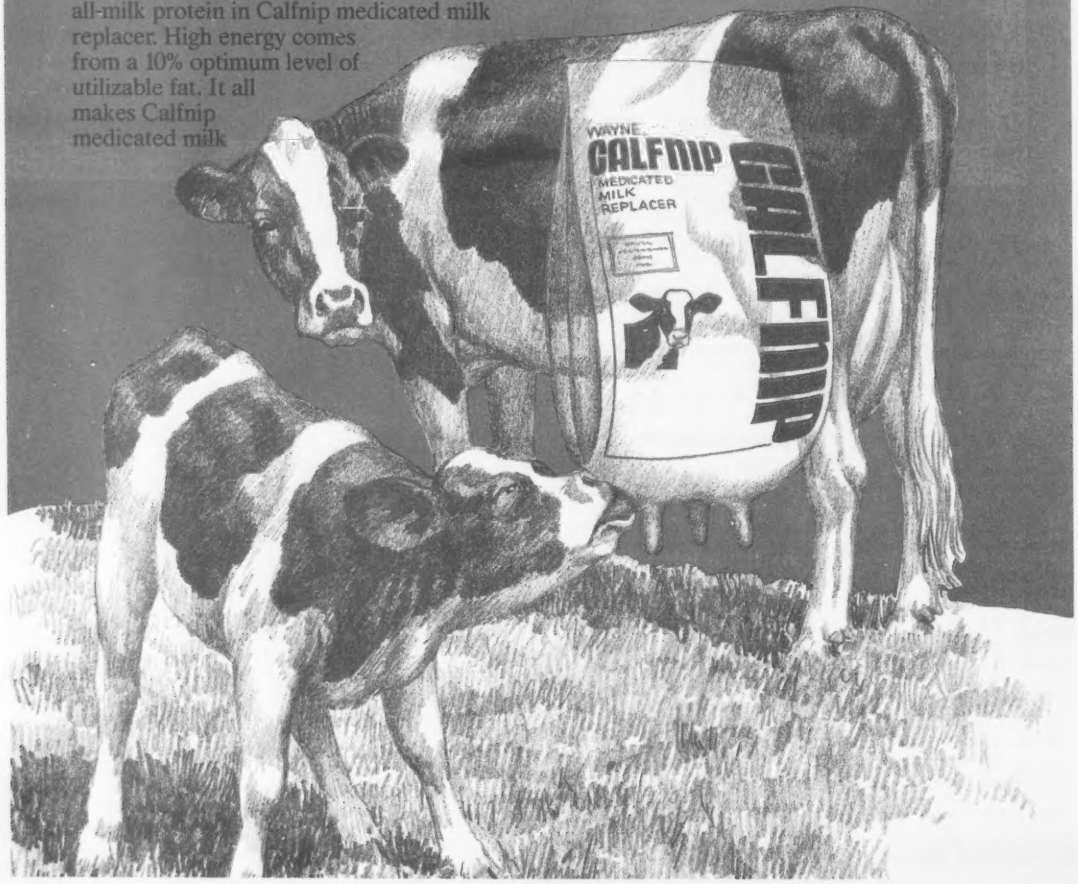

Guernseys For The 1980s

We enter the 80s with confidence. The following ABS Guernseys explain our reasons for optimism:

TELESTAR

29 G0796 Maurana Wis **TELESTAR** is the breed's highest PTI bull at +346. His +1,339 PD for Milk and +1.85 PD for Type put him in this position. He's a Lyrene Myras Wistar son from an All-American Dam, U V M Princess Ramona.

EXTRA

29 G0798 Hornback Farm Prince **EXTRA** . . . He's +951 PD for Milk . . . +1.99 PD for Type . . . with a +257 PTI. **EXTRA** is a Lyrene May Rose Prince son from a "Corporal" dam. He's a size and strength bull . . . the kind many breeders are looking for.

FAYVOR

29 G0784 Housleys Dari **FAYVOR** is being used by breeders everywhere. His +4.05 PDT is the breed's highest, and he's +679 PD for Milk with a +.01% PD Test. **FAYVOR'S** influence will continue into the 80s.

OTHER PROVED SIRES

29 G0788 **FABIAN** . . . +1,159 PDM, 29 G0792 **TOP PILOT** . . . +1,146 PDM, 29 G0791 **MARTIN** . . . +935 PDM and 29 G0817 **HOLLI** . . . +701 PDM all add overall balance to our proved bull group.

ABS PROGENY TESTING

The 1980s will bring proofs on many ABS young bulls sampled during the 70s . . . bulls like 29 G0805 Housleys **FAYES FUTURE,** 29 G0808 Lone Palm T H **JUPITER** and 29 G0806 **DUTCH MILL** Top Hornets Fernell.

There are many others like: 29 G0815 South Penns **TRAIL BLAZER,** 29 G0820 Lone Palm Jeans **JEWELER (JEANS J)** and 29 G0814 South View Fabian **DANDY.**

SYNDICATED BULLS

At ABS we're also working to sample additional young sires with these groups: Western Guernsey Sires, Dairybelt Guernsey Sires.

All type and production proofs referred to are from the July 1979 USDA and AGCC Summaries.

Look to ABS as you plan for the 80s.

ABS ®

A BETTER BEGINNING

AMERICAN BREEDERS SERVICE
Division of W.R. Grace & Co.
DeForest, WI 53532 (608) 846-3721

Fairview

Top Hornet

Lori

1st Female Consigned

17th Ky Nat'l Show & Sale

Wed. Apr. 2, 1980

5/79 COW INDEX:
+689M +16F +61$ 31%Rpt
4-01 19250 965
251–2x DHIR, in prog.
Proj. 305–2xME
21130M & 1070F
Milking 70 lbs in 8th month

Champion Udder &
1st 4-yr-old, NGS Louisville '79

Due to CORPORAL in March

Sire: Clovelly TOP HORNET
Dam: Fairview K C Billy Lisa
(VG–86) 5/79 COW INDEX:
+451M +20F +52$ 38%Rpt
7-03 9000 599
169–2x DHIR, in prog.
A Double BILLY

"Lori" consigned by:
W.J. Latch, Sumner, Ill.

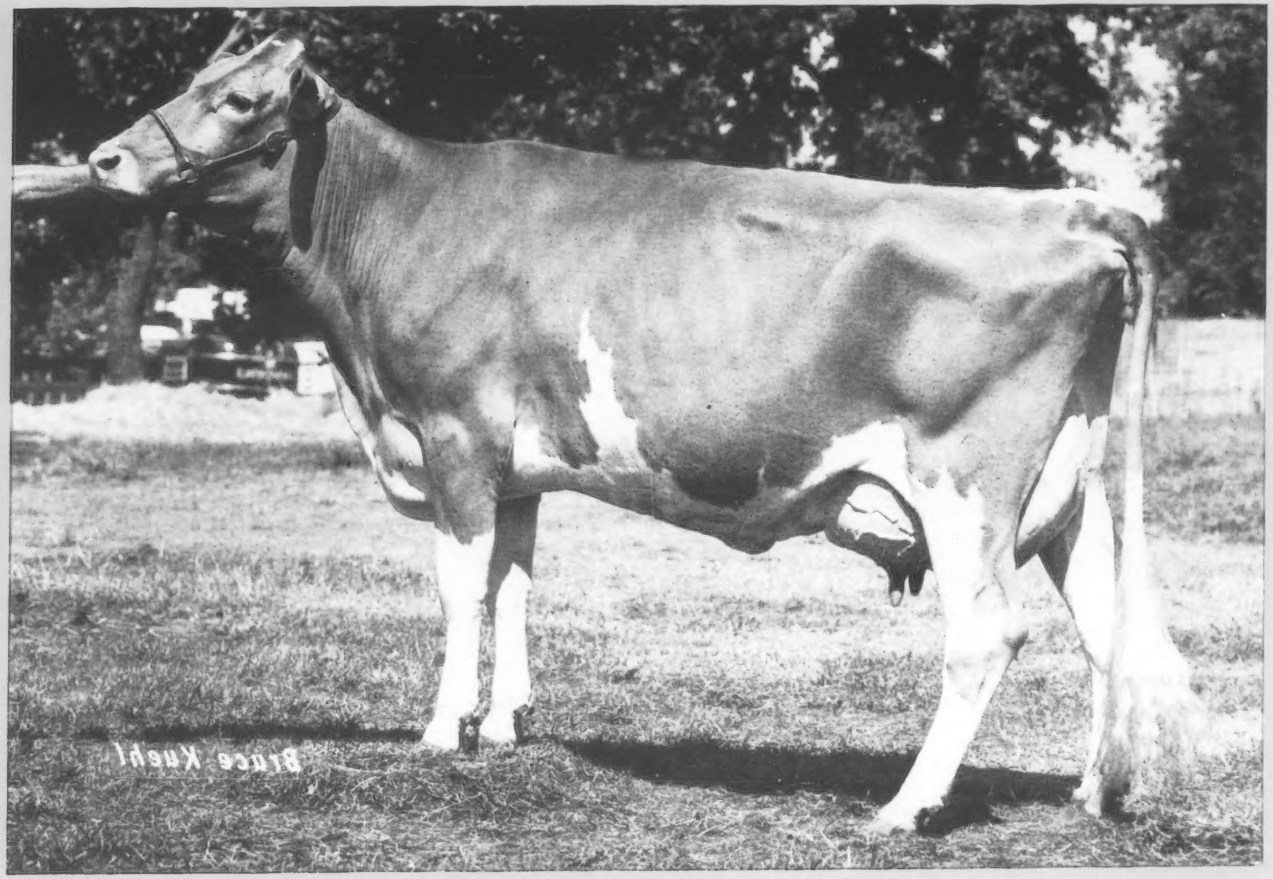

Also Selling—Lori's Son ⟶ **Sudona Kajo Lori FAYVOR LAD**

Born: 3-25-79
Pedigree Index: +658M +33F +69$
Genetic Index: +684M +25F +72$
Sire: Housleys Dari FAYVOR

Selections Still Underway

JOHN B. MERRYMAN

P.O. Box 566
Sparks, MD 21152
Ph: 301–771-4624